PUTNAM

1982

Stack
373.74426
+R63
1982

FINAL EDITION ★ ★ 1981-1982 ★ ★ VOL. 1 PG. 1

THE CITY LIBRARY
SPRINGFIELD, MASS.

CURRENT EVENTS

ALLEN RESIGNS — National Security Adviser Richard Allen resigned, even though cleared of wrongdoing in accepting gifts from Japanese journalists.

POPE SHOT — Pope John Paul II was seriously wounded in an assassination attempt in St. Peter's Square in Rome. A Turkish terrorist was sentenced to life in prison for the shooting.

Wide World Photos

ROYAL WEDDING — Worldwide attention was focused on England's Prince Charles, heir to the throne, and Lady Diana Spencer, his new Princess of Wales, when they were married in a televised ceremony at St. Paul's Cathedral.

CHAMPION IN THE RING — Sugar Ray Leonard took the undisputed world welterweight championship after stopping Thomas Hearns in a 14th round TKO.

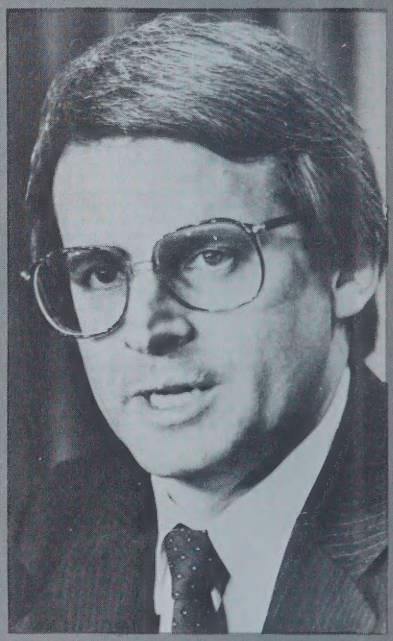

REAGANOMICS WHIZ-KID — Budget Director David Stockman, in trouble over published remarks he made that Reaganomics might not work, offered to resign but was asked to stay on.

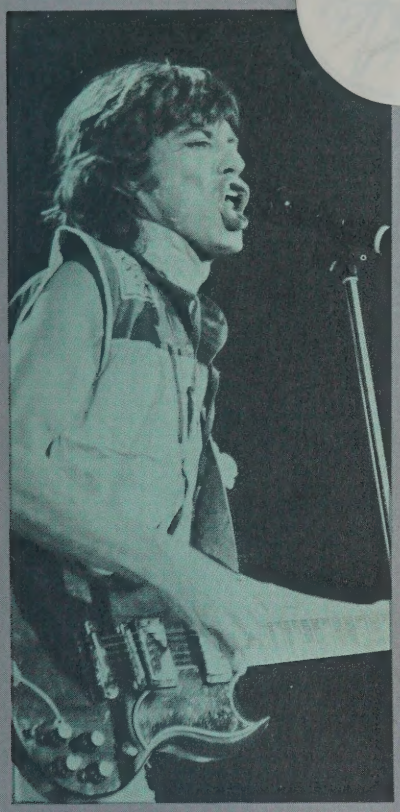

STONES ROLL AGAIN — In their first U.S. tour since 1978, the Rolling Stones, led by 38-year-old Mick Jagger, played a 10-week concert tour that included 42 performances. It was the Rolling Stones 19th year together.

WINNINGEST COACH — Alabama football coach Bear Bryant achieved a record 315th collegiate football victory when the "Crimson Tide" defeated Penn State, making Bryant the all-time most victorious.

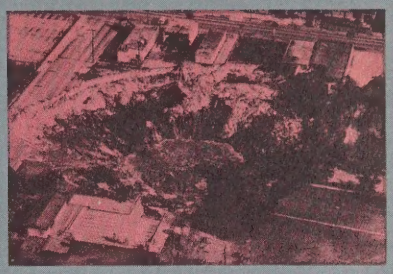

SINKING FEELING — Destruction occurred in drought-parched central Florida as a series of sinkholes developed. The largest, in Winter Park, swallowed cars, houses, businesses.

VIOLENCE IN IRELAND — Unrest continued in Ireland. Belfast was the center of violence as rioting tore through troubled Northern Ireland in the wake of the death of IRA hunger striker Bobby Sands. He, along with other IRA members, carried out a hunger strike protest from their jail cells.

DODGERS TAKE SERIES — After losing the first two games, the Los Angeles Dodgers came back to defeat the New York Yankees and take their first World Series title in 16 years.

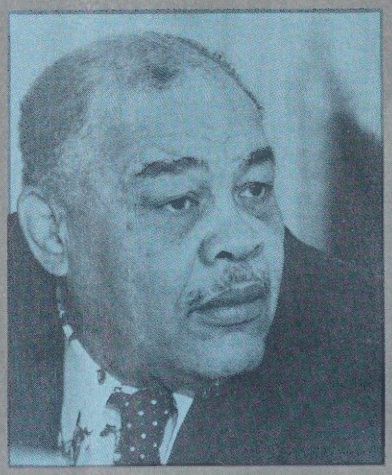

JOE LOUIS DIES — Known to many as the "Brown Bomber," Joe Louis died at the age of 66. He was world heavyweight champ fighter from 1937 to 1949, and was recognized as one of the best heavyweight fighters ever.

A17407 852435

Stack
373.74426 Roger L. Putnam Vocational
+R63 Technical High School
1982 [Yearbook]

Stack
373.74426 Roger L. Putnam Vocational
+R63 Technical High School
1982 [Yearbook]

A17407 852435

THE CITY LIBRARY
SPRINGFIELD, MASS.

DUE UNTO OTHERS
Please return Library Materials on time.
DEC 11 1991

Table Of Contents

Table Of Contents	1
Administration	2-3
Counselors	4
Faculty	5-8
Memoriam	10
Retires	11
Staff	12-13
Class Advisors	15
Class Officers	16
Graduating Class	17-31
Underclassmen	36-55
Student Council	58
Honor Society	59
Drama Society	60-61
Yearbook Staff	62-63
Sports	76-86
Junior Class Officers	100
Advertisements	102-105

Ref
y G844Sp
+R63
1982

Mr. Walter E. Stanton
Principal

NOV 8 1982

Mrs. Joan Pederzoli
Assistant Principal

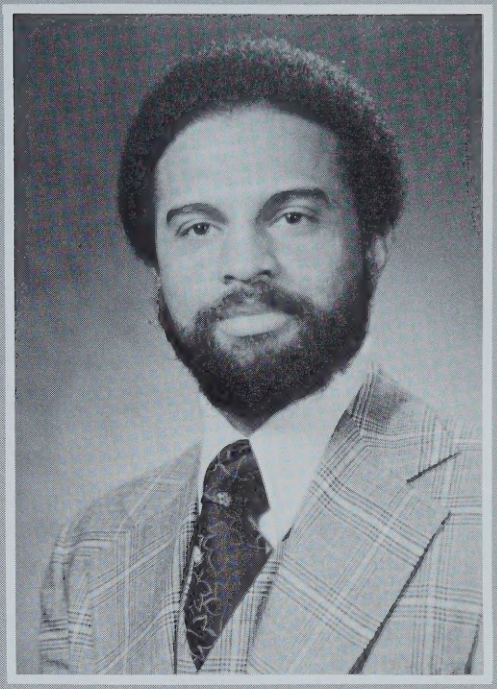

Mr. Clifford Flint
Assistant Principal

Administration

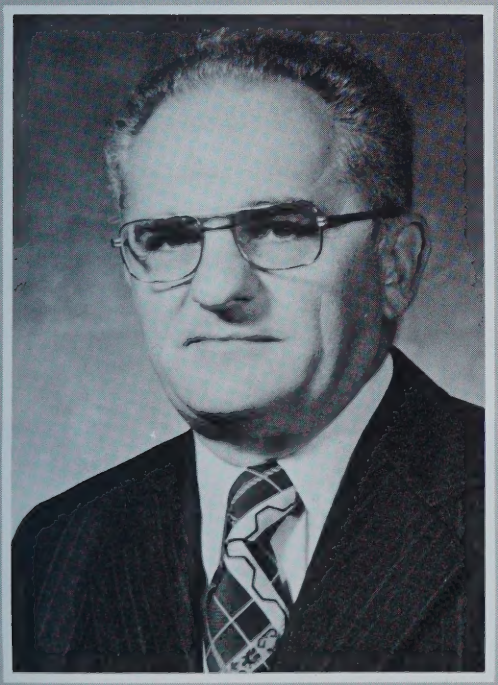

Mr. Frank Depiero
Assistant Principal

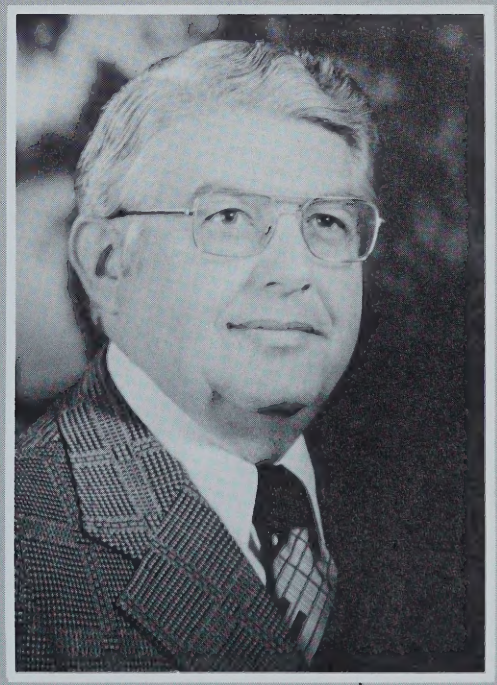

Mr. Louis Lodigiani
Assistant Principal

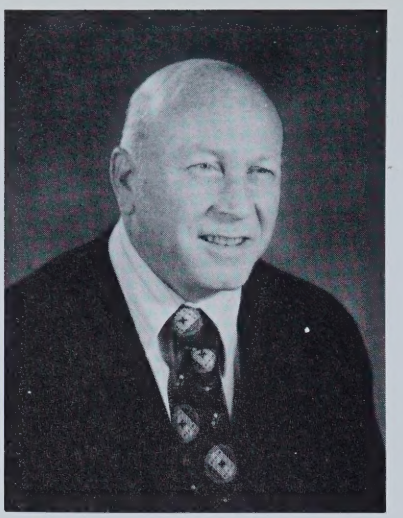

Mr. Craven

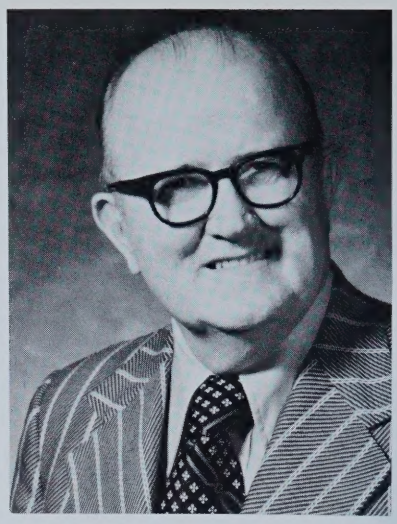

Mr. McCabe

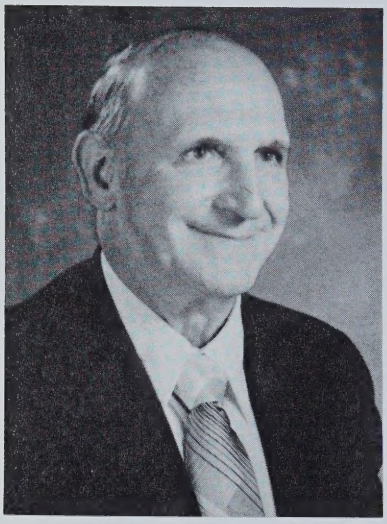

Mr. Brown

Counselors And Coordinators

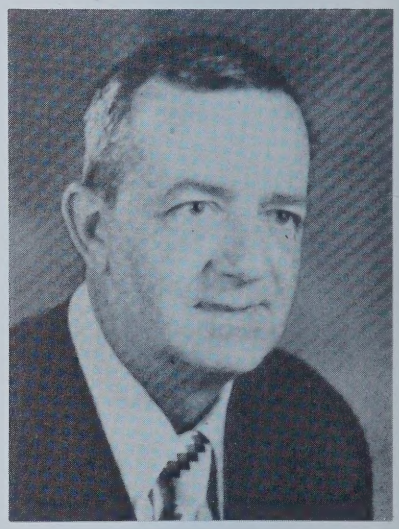

Mr. Lawrence

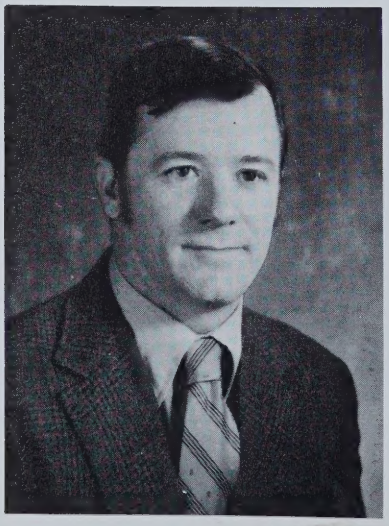

Mr. Welch

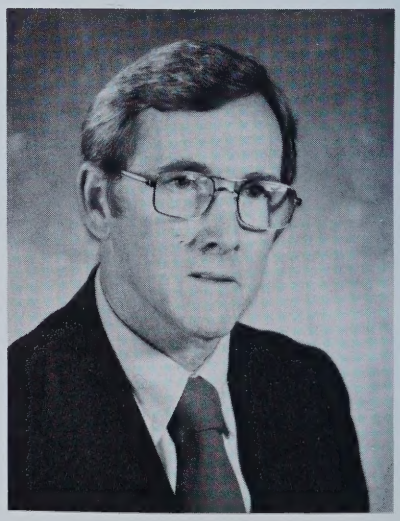

Mr. Doyle

Faculty

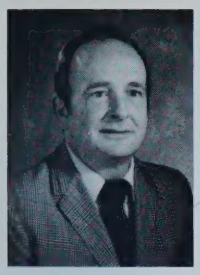
Mr. Adams, Paint & Dec.

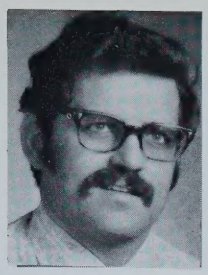
Mr. Auslander, Social

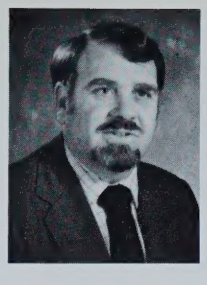
Mr. Aycock, Carpentry

Mrs. Babinski, Math

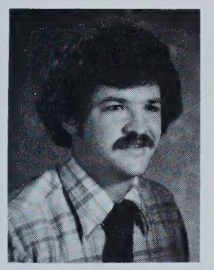
Mr. Badger, Phys. Ed.

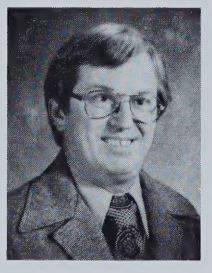
Mr. Baker, Auto Mech.

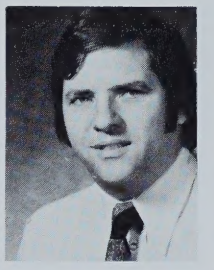
Mr. Balicki, Science

Mrs. Ball, Cosmetology

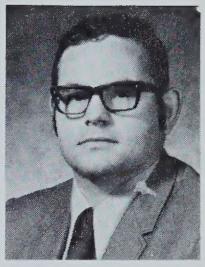
Mr. Basile, Social

Mrs. Bergin, Special Ed.

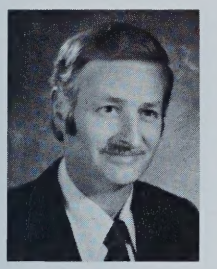
Mr. Berry, Auto Body

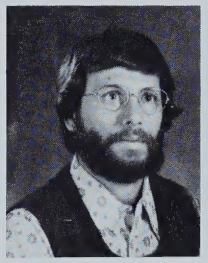
Mr. Borecki, Math

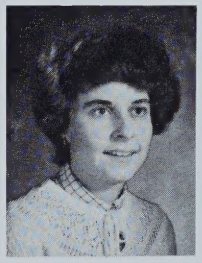
Miss Bowler, Special Ed.

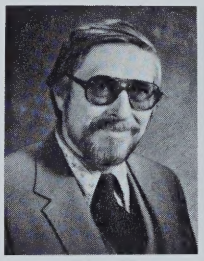
Mr. Bradway, Comm. Art

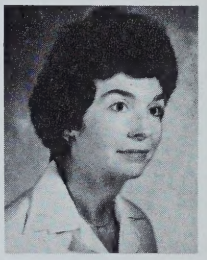
Mrs. Brietung, L.P.N.

Mr. Buckley, E.S.T.

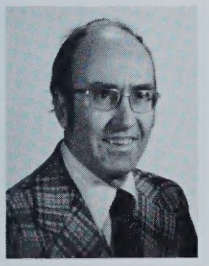
Mr. Buddington, Science

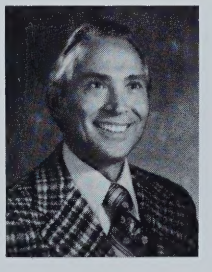
Mr. Casanova, Special Ed.

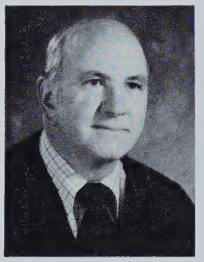
Mr. Chapman, Print

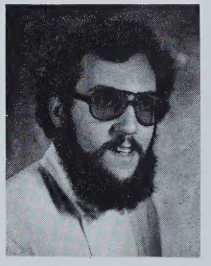
Mr. Chrzanowski, Bakery

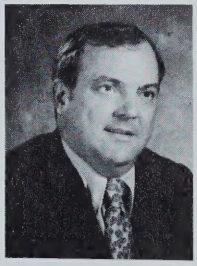
Mr. Clough, Cabinet

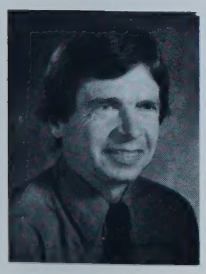
Mr. Clune, Print

Mrs. Conway, L.P.N.

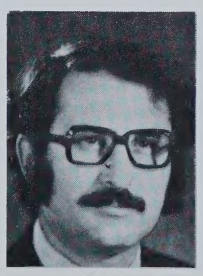
Mr. Corradino, E.S.T.

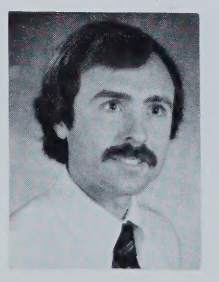
Mr. Coscore, English

Mrs. Cranston, Cosmetology

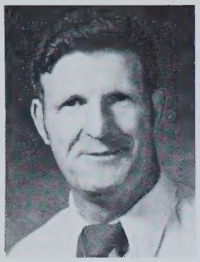

Mr. Cronin, Spec. Ed.

Mrs. Crosby, Spec. Ed.

Mrs. Davis, Spec. Ed.

Mrs. DiSanti, English

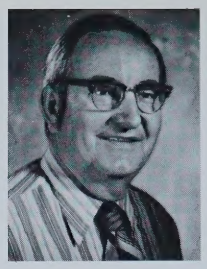

Mr. Disco, Machine

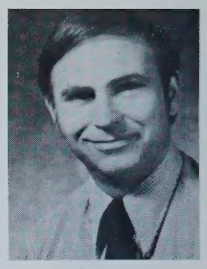

Mr. Dodd, Print

Mrs. Dominick, L.P.N.

Miss. Donovan, L.P.N.

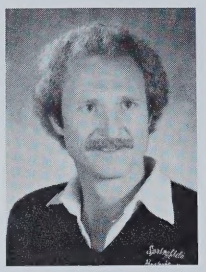

Mr. Drowne, P.E.

Miss. Dunkerly, English

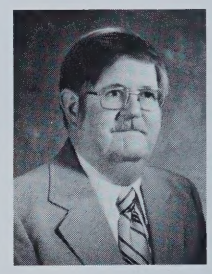

Mr. Farrington, Pattern

Mrs. Fisher, Foods

Mrs. Fitzgerald, Health

Mrs. Flynn, Foods

Mr. Flynn, Machine

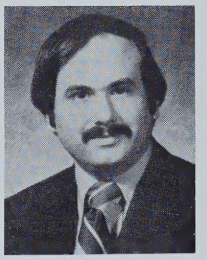

Mr. Fontana, S.S.

Mrs. Gitlen, Sci.

Mrs. Grace, A.I.C.

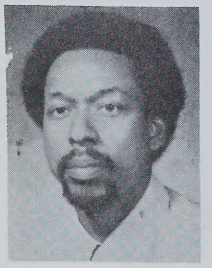

Mr. Harris, S.S.

Mrs. Henry, Spec. Ed.

Mrs. Hyfantis, Health

Mrs. Jenkins, Cosmetology

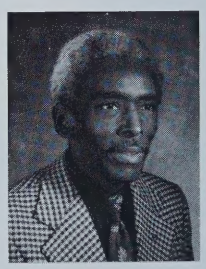

Mr. Jones, Electric

Mrs. Jordan, Foods

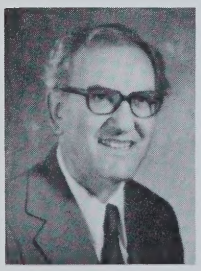

Mr. Karamallis, Auto Mech.

Mrs. Kjergaard, Bi-Ling.

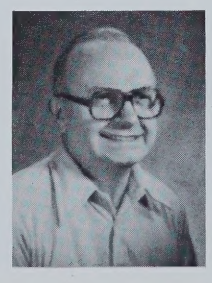

Mr. Korell, Electric

Mrs. Kuroczko, Eng/S.S.

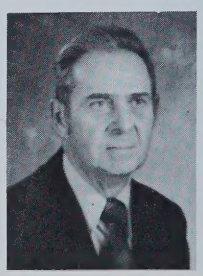

Mr. Kwajewski, Print

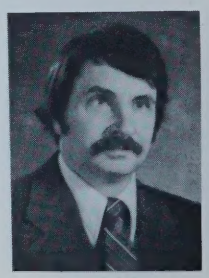

Mr. Lafleur, Math

Mrs. Lamothe, Fash. Design

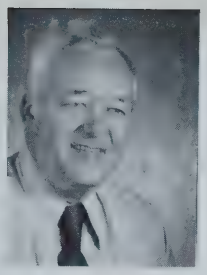
Mr. Lapolice, Cabinet

Mr. Lee, Social

Mr. Lynch, Special Ed.

Mr. Machnik, Blue Print

Mr. Macaris, Social

Miss Mancino, Social

Mr. Mastropieri, Science

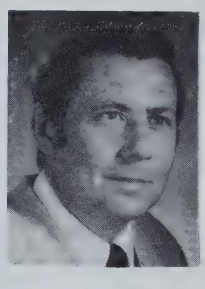
Mr. McCarthy, Math

Mr. Meehan, Carpentry

Mr. Menard, Auto Mech.

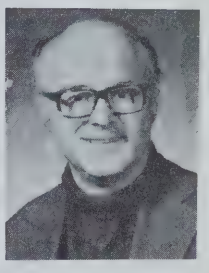
Mr. Morris, English

Mrs. Merritt, Reading

Miss C. Murphy, English

Miss M. Murphy, English

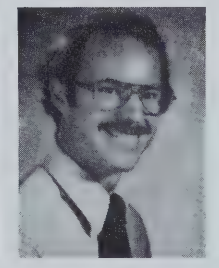
Mr. Norris, Math

Mr. Olesiak, Machine

Mrs. O'Sullivan, Science

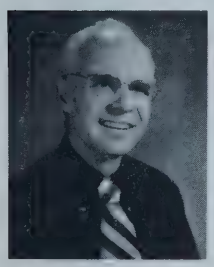
Mr. Pare, Math

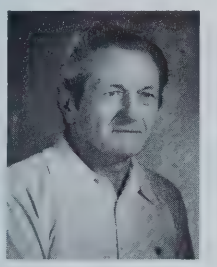
Mr. Partyka, Radio & T.V.

Mrs. Pennington, Special Ed.

Mrs. Pesce, Math

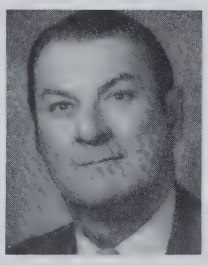
Mr. Pickrell, Radio & T.V.

Mr. Poole, Electric

Mr. Powers, Metal

Mr. Putnam, Machine

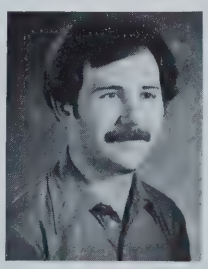
Mr. Raina, English

Mr. Rauseo, Special Ed.

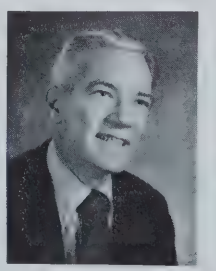
Mr. Reynolds, English

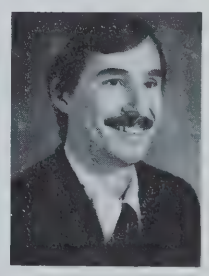
Mr. Rose, Cabinet

Mr. Salemi, Appliance

Mrs. Sarnelli, Science

Mr. Savoy, Math

Miss Scott, Science

Miss Sciblli, Science

Mr. Shapiro, Social

Miss Shuler, Science

Mrs. Skelton, Phys. Ed.

Mr. K. Smith, Sheet Metal

Mr. N. Smith, Machine

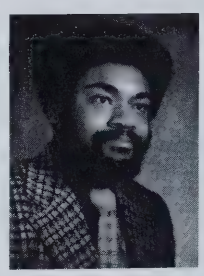

Mr. Spann, E.S.T.

Mr. Starsiak, Mach. Draft.

Mr. Stibolt, Heat & Air

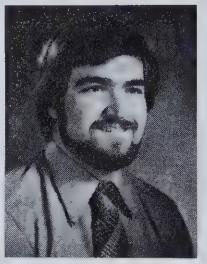

Mr. Stoddard, English

Mrs. Teece, L.P.N.

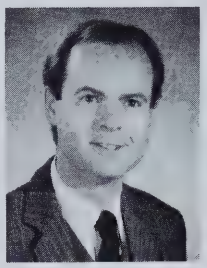

Mr. Teixira, E.S.L.

Mr. Torres, Bi-Ling.

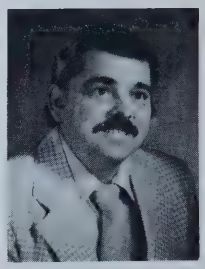

Mr. Towne, Electric

Mrs. Troy, Fash. Design

Mrs. Trudeau, Math

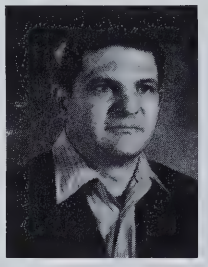

Mr. Trudeau, Auto Mech.

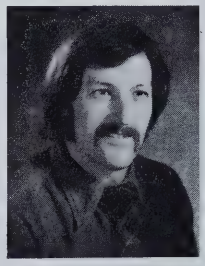

Mr. Vogel, Learn Ctr.

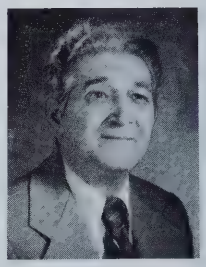

Mr. Wajda, Auto Body

Mrs. Waldo, Health

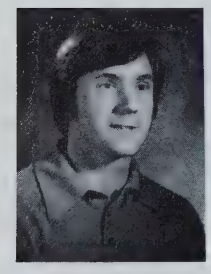

Mr. Ward, English

Mr. Zona, Welding

FAREWELL

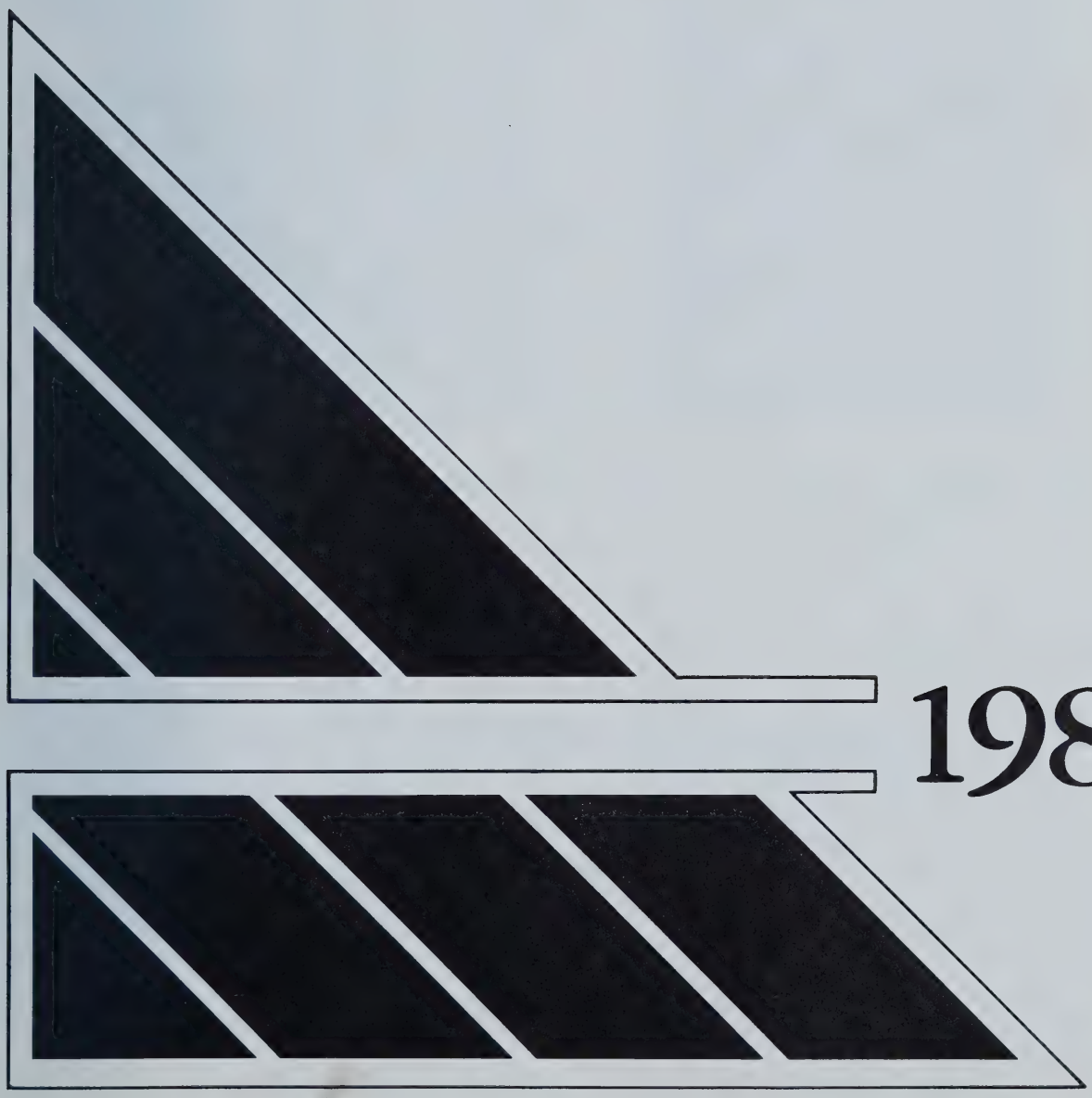

1982

In Memoriam

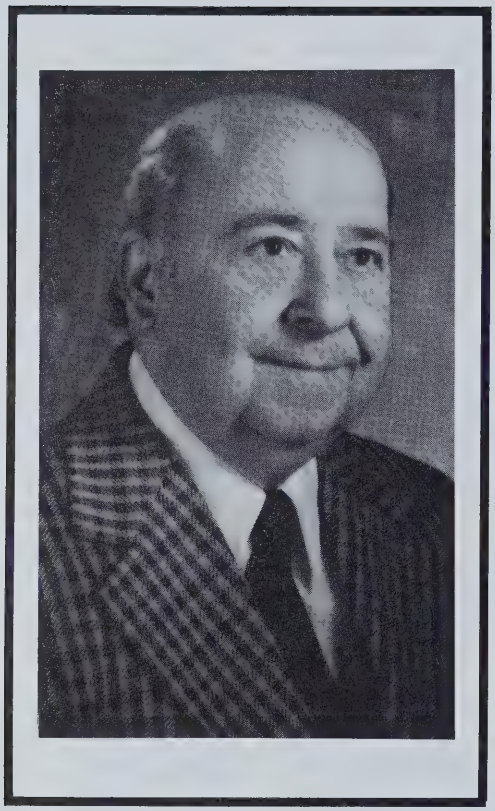

Mr. Roland LaPalme
Paint

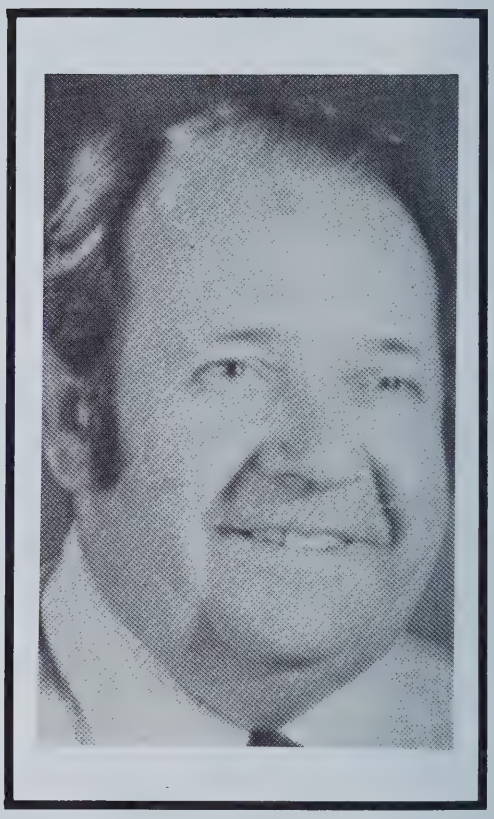

Mr. Clayton Bliss
Electric

We, the students of Putnam, wish to express our sincerest sympathy over the deaths of Mr. Roland LaPalme and Mr. Clayton Bliss.

Retired

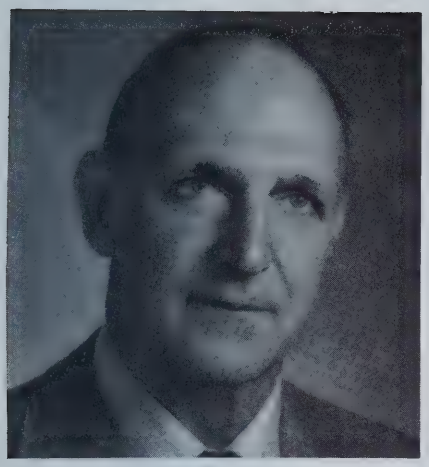

Mr. Brown started working at Putnam on September 9, 1958. He gave the students of Putnam a chance to excersize the excellent skills which were tought to them by going on co-op. Mr. Brown provided most of the co-op jobs available to us, which have always worked out well.

His absense will surely be missed by the students of Putnam.

Mr. McCabe started working at Putnam on February 14, 1955. He guided students when they were confused and gave them advise from his heart. He was caring and well liked counselor. We are glad that we had a chance to have such a man working on our behalf. We will miss him greatly.

Mr. Smith started working at Putnam on September 7, 1966. He tought machine shop skills. His personality was well liked by all his students and in return they will never forget his helpfullness and guidence along the way of his teaching. Those who had the pleasure of meeting him are sorry to see him leave. We will miss him truely.

(These are the retires we know of as of publication.)

Office Staff

Mrs. Barbara Bailey

Mrs. Dorothy Moriarty

Mrs. Garvey

Mrs. Genevieve Kalencki

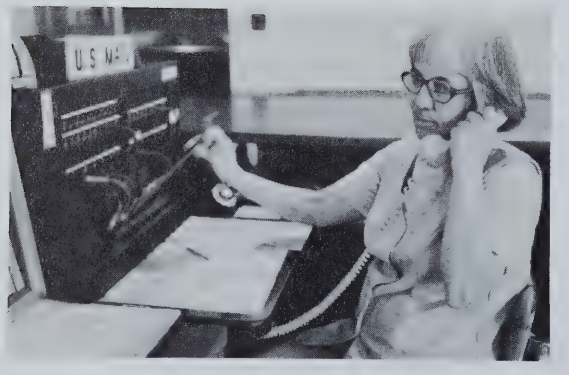

Mrs. Gloria Horne

Mrs. Thomas

Familiar Faces

Mrs. Harrington

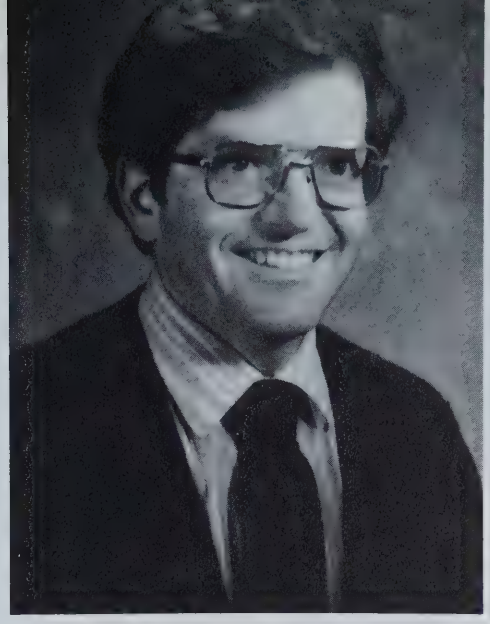

Mr. Edgerton

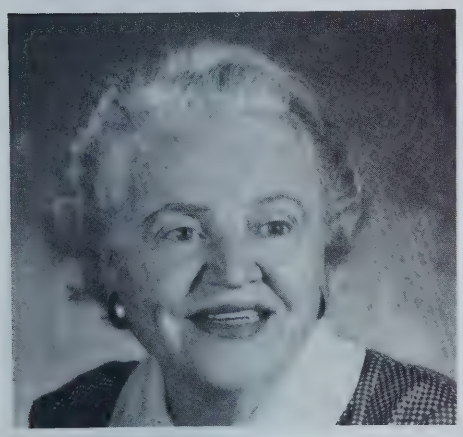

Mrs. Cowee

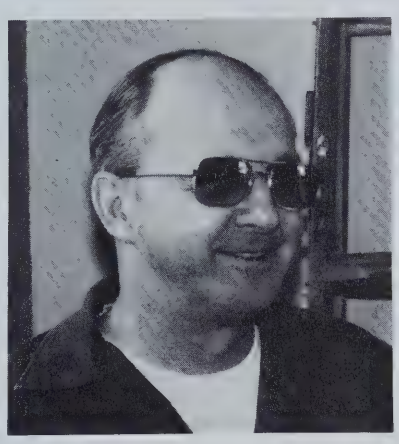

Burton Farris

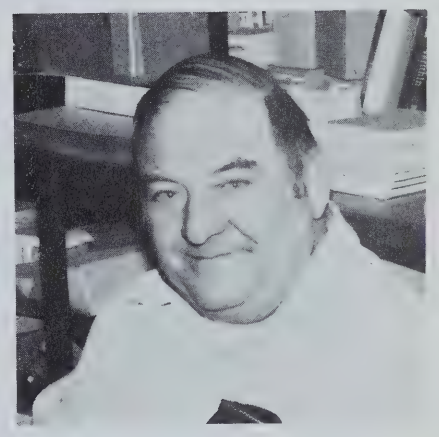

Steve Janeczek

From Left to right; Codine Kelly, Corrine Richards, Marie Lardezs, Dolores Oliven, Nancy Linblad, Sue Bonneau.

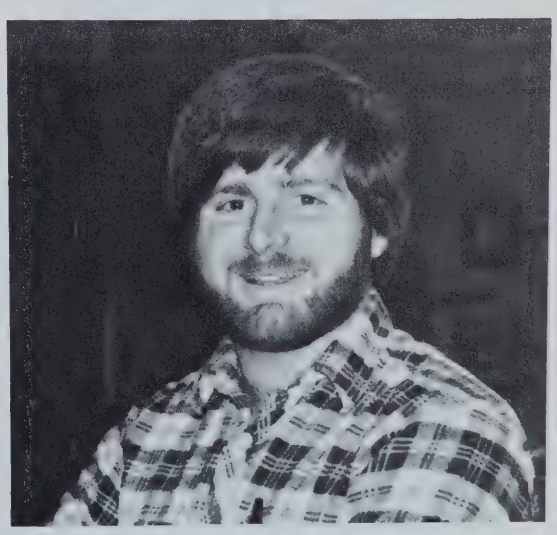

Steve Montagna

SENIORS

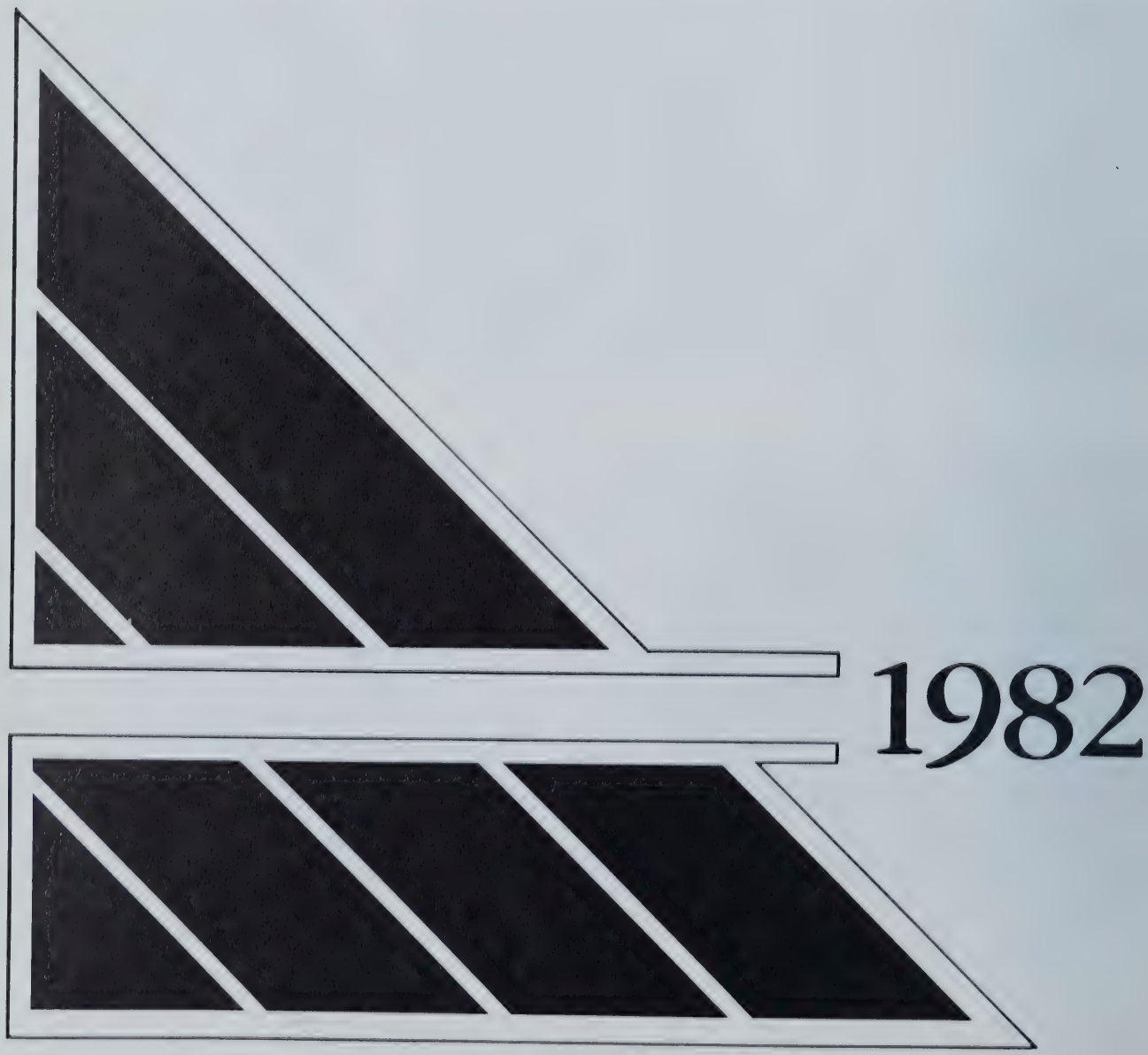

Senior Class Officers

Mrs. Gitlen

Mr. Baker

The class officers faced the begining of the school year with the job of raising $10,000 for the senior year.

The money was needed to pay for the year book- (cost approxamatley $7,860,000), other expenses are the prom, picnic, class day, etc.

We had $2,000 left in our treasury from our junior year, but alot more was needed.

The dedication and hard work of our president, Kathleen Girouard, sales and fund raisers proved to be very successful.

All the class officers would like to thank the senior class for all their support in helping us meet our goals.

Senior Class Officers

Kathleen Girouard
President

Marla Craigwell
Vice-President

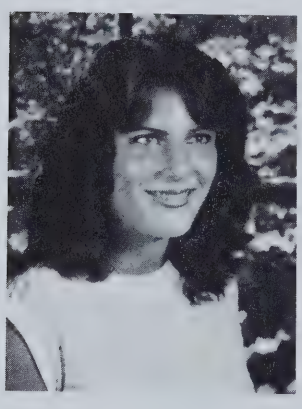

Jane Granfield
Secretary

Maria Torres
Treasurer

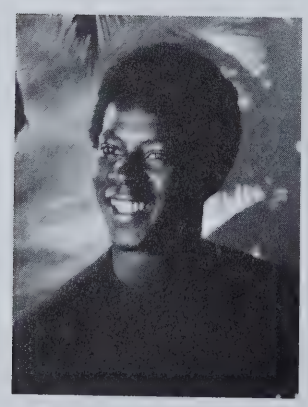

Thor Wilson
Boy Marshall

Karen Bowden
Girl Marshall

Antonio Afonso
Auto Mech

Michael Aldrick
Auto Body

Lawrence Allen
E.S.T.

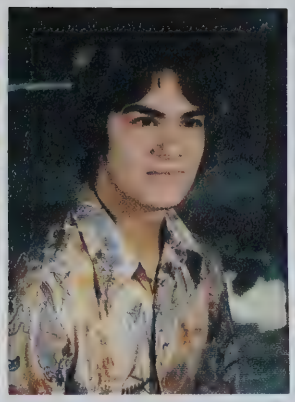

Kenneth Arvanitis
Welding

Sharon Askew
Comm. Art

Jose Baez
Machine

Theresa Bara
Health

David Barr
E.S.T.

Joseph Berrouard
Electric

Dawn Berthiaume
Print

Roland Berthiaume
Cabinet

Donell Bethea
Foods

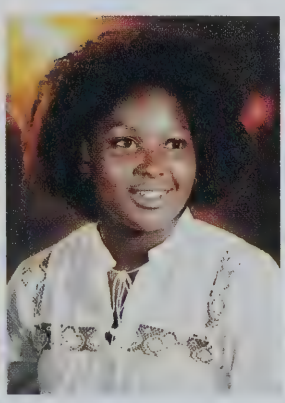

Mia Rachelle Bigby
Print

Peter Bizon
Foods

William Bonneau
Auto Body

Norman Bourget
Auto Mech

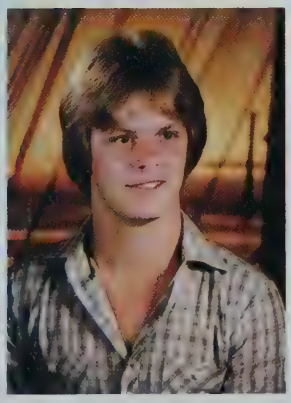

Edward Boulrice
Auto Body

Karen Bowden
Cosmetology

Major Branch
E.S.T.

Robert Brodeur
Pattern

Gerald Brown
Food

Lori Brown
Cosmetology

Josephine Busby
Foods

Colleen Marie Bushey
Cosmetology

Michael Butler
Electric

Ike Byrd
Welding

Edwin Calo
Cabinet

Gina Capuano
Health

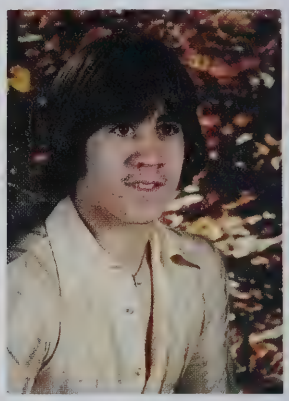

Anthony Caputo
Machine

Anthony Casanova
Print

Robert Charron
Electric

Sean Charvis
Paint & Dec.

John Chiarizio
Electric

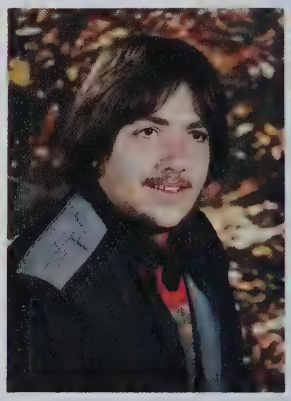

Ronald Cingmars
Welding

Christina Clark
Foods

Jeffery Clay
Radio & T.V.

Deborah Comeau
Cosmetology

James Conant
Electric

Dianne Conley
Cosmetology

Jonathan Cooney
Radio & T.V.

James Correa
Auto Mech

Gloria Cortes
Health

Margarite Cortes
Cosmetology

Marla Craigwill
Cosmetology

Iris Criz
Health

Juan Cruz
Electronic

Stacey Dakers
Print

Mark Daniels
Welding

David Danio
Auto Mech

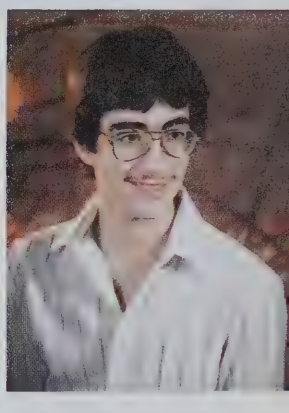

Michael Daponde
Print

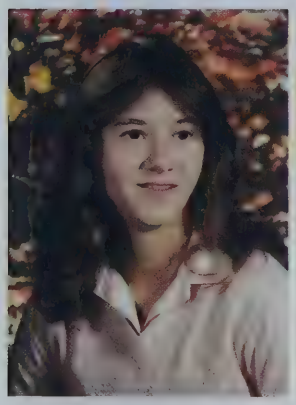

Elizabeth Daudeun
Mech & Draft

Thomas Davis
Cabinet

Wayne Davis
Auto Mech

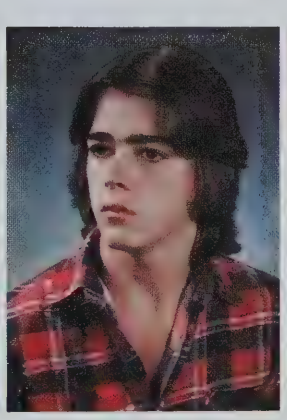

Robert Dean
Auto Mech

Veronica DeCaro
Machine

Carolann DeMars
Health

Cathy DeMers
Cosmetology

Joyce Dentzan
Bakery

Ernest Dewberry
Maintainance

Tina Diluzio
Fashion & Design

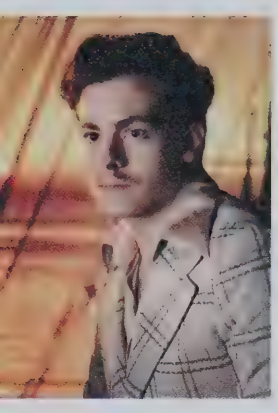

Edward Dion
Appliance

Julie Dixon
Fashion & Design

Donald Donahue
Electric

John Doty
Electric

Glen Douglas
Pattern

Robert Drinkewine
Paint & Dec.

Roger Driscoll
Welding

Chris Duhart
Radio & T.V.

Rose Marie Dumas
Foods

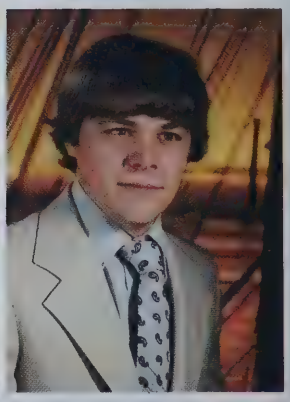

Arnold Dupre
Carpentry

Louis Dupre
Carpentry

Ross Dupuis
Sheet Metal

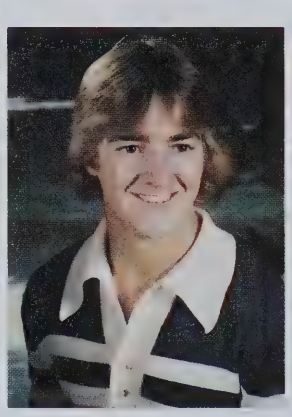

Thomas Egan
Electric

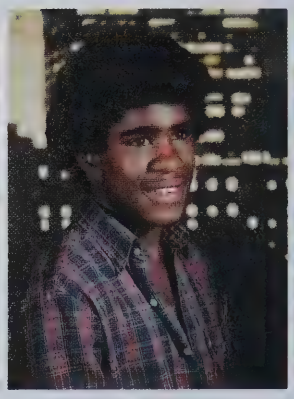

David A. Elliot
Machine

David F. Elliot
Auto Mech

Maria Elliot
Fashion

Anthony Ellison
Welding

John Ely
Auto Mech

Kenneth Farris
Print

Tania Fason
Cosmetology

Gregory Fay
E.S.T.

Rebecca Fenwick
Foods

Joao Ferreira
Machine

Ildefonso Figueroa
Auto Body

Sherrilynn Finch
Fashion & Design

Mary Fitzgibbon
Print

Frederick Fopiano
Sheet Metal

Raymond Foster
Machine Drafting

Joseph Frederick
Machine

Nancy Gagnon
Health

Maria Garcia
Bakery

Linda Garrett
Health

Adrian Garvin
Machine

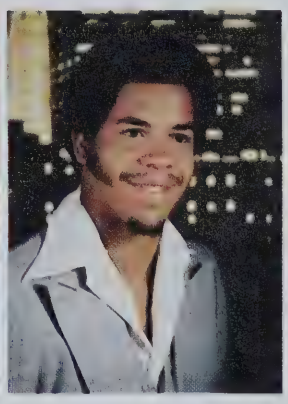

Robert Gayle
Mech, Drafting

Michelle Gelinas
Foods

Susan Gibson
Print

John Gigliotti
E.S.T.

Kathleen Girouard
Cosmetology

Carol Godard
Foods

Edna Gonzelez
Health

David Goodrow
Electric

Adrieane Gordon
Mech, Drafting

John Gordzelewski
Electric

Edward Gosselin
E.S.T.

Jane Granfield
Commercial Art

Timothy Gresham
Machine

Craig Gridley
Auto Body

William Hadden
Business

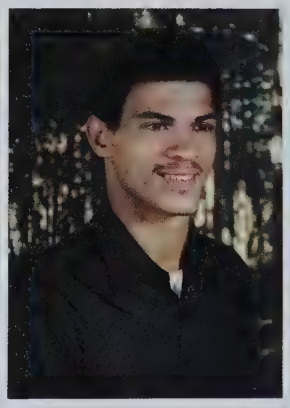

Christopher Hale
Sheet Metal

Terry Haney
Heat & Air

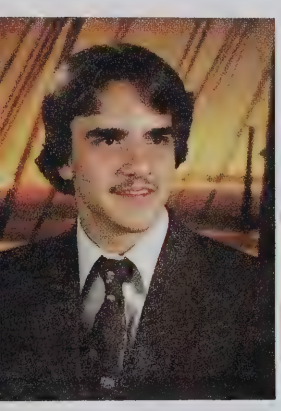

Frederick Haska
Radio & T.V.

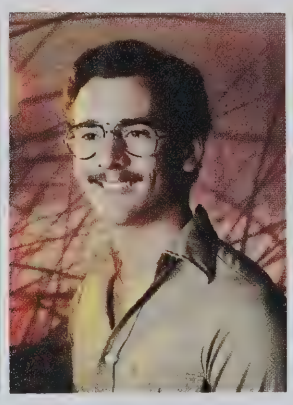

Glen Haskell
Welding

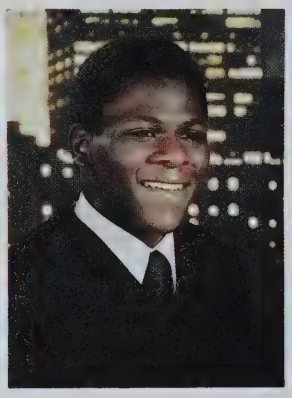

Edward Hatten
Auto Mech

Lisa Hawkes
Commercial Art

Arnita Henderson
Fashion

Brenda Hogan
Fashion

Charles Hollins
Print

Yvette Hudgins
Health

Mattie Humphries
Fashion

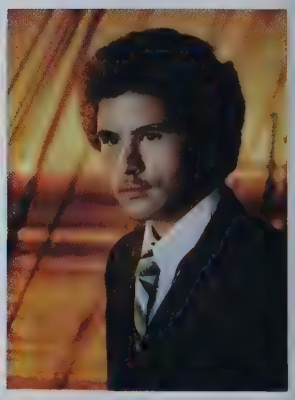

Richard Isabelle
Carpentry

Evelyn Jackson
Cosmetology

Terry Jackson
Radio & T.V.

Linda Jangrow
Foods

David Jarest
Auto Mech.

Donald Jimmo
Heat & Air

Albert Johnson
Paint & Dec.

Alfred Johnson
Cabinet

Leonard Johnson
Carpentry

Scott Johnson
Cabinet

Mark Jones
Radio & T.V.

James Jordan
Radio & T.V.

Brenda Joseph
Foods

Thomas Keefe
Auto Mech

Daniel Kelly
Bakery

Pauline Kenney
Fashion Design

George Khouri
Auto Mech

Michael Knowlton
Electric

Joseph Lagacy
Radio & T.V.

Richard Lamoureux
E.S.T.

Kim Laskey
Health

Randall Lewis
Carpentry

Stella Lewis
Business

Alexander Lim
Mech. Drafting

John Longo
Auto Mech

Michael Lord
Machine

Walter Lovejoy
Auto Mech

Vora Lowe
Health

Jose Lozada
Auto Body

Michael Micaris
Commercial Art

Patrick Mallalieu
Appliance

Robert Malvezzi
Machine

Peter Mann
Welding

Brian Marceau
Cabinet

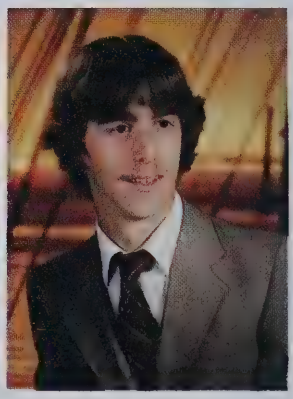

Duane Marchand
Print

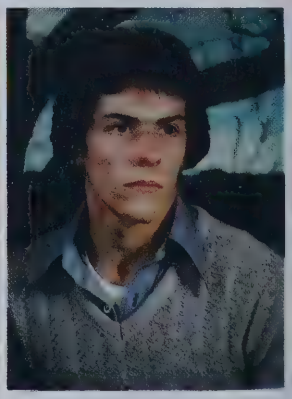

Mark Martins
Machine

David Maynard
Machine

Mary McCollum
Cosmetology

Doris McCoy
Fashion

Patrick McCoy
Foods

Brian McGovern
Carpentry

Dale Merrick
Sheet Metal

Philip Methe
Auto Mech

Deborah Miklasiewicz
Health

Darlene Montagna
Commercial Art

Shawn Moody
Electric

Victor Morace
Radio & T.V.

Annie Morales
Cosmetology

Daniel Morawiec
Radio & T.V.

Paul Murphy
Machine

Craig Murray
Carpentry

David Murray
Auto Body

Herbert Murray
Electric

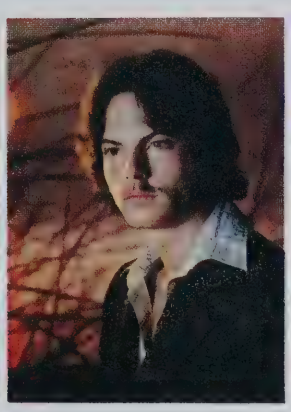

Michael Murray
Machine

Lisa Nadeau
Foods

Jose Natal
Foods

David Near
Carpentry

Victor Nunez
Machine

Thomas O'Brien
Auto Mech

James O'Connell
Appliance

Scott Osbourne
Commercial Art

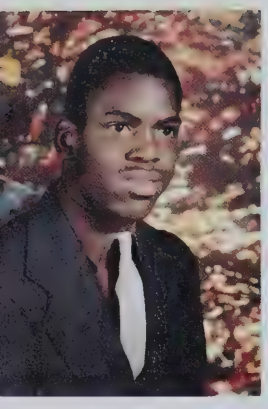

Lester Ownes
Radio & T.V.

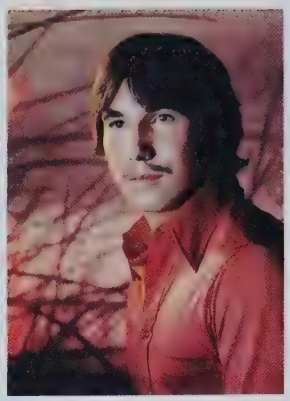

Adalino Palatino
Auto Mech

Lila Palmer
Health

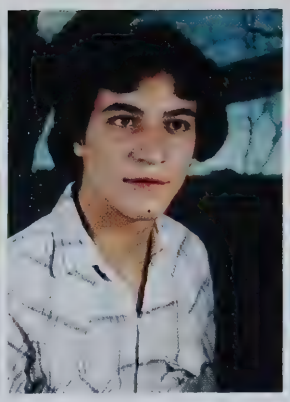

Richard Papuzyhski
Heat & Air

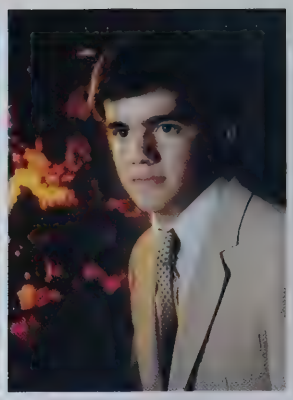

Robert Paquin
Electric

Kim Parker
Health

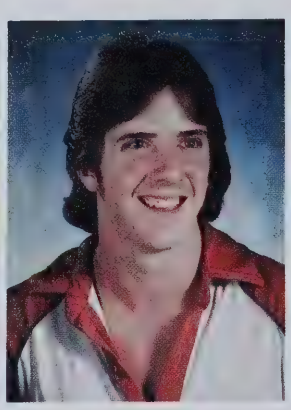

Gary Pelter
Auto Body

John Pepper
Electric

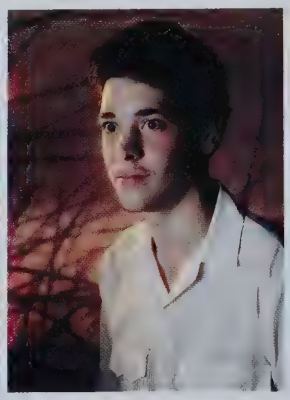

John Perez
Auto Mech

Ravelson Perez
Machine

Susan Perez
Health

Kenneth Perron
Welding

Diane Pike
Print

Robert Pingree
Auto Mech

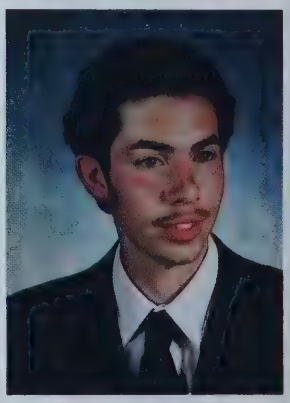

Steven Polidoro
Auto Body

Eric Prentice
Auto Mech

Pearl Provost
Foods

Tina Ptaszkiewicz
Health

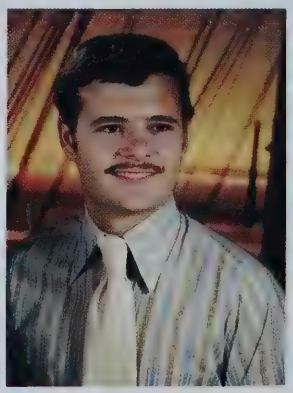

Henry Putnam
Machine

Lee Racine
Pattern

Ronal Rae
E.S.T.

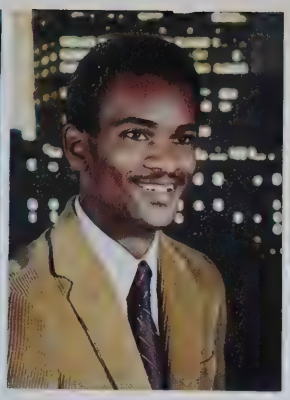

Mack Rankins
Radio & T.V.

David Reid
Bakery

Cheryl-Lee Remillard
Health

Duane Rentas
Sheet Metal

Edward Rice
Electric

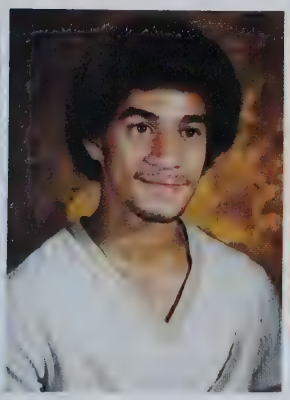

Jose Rivera
Appliance

Marilyn Rivera
Cosmetology

Julio Rodriquez
Electric

Roberto Rodriquez
Electric

Richard Russell
Carpentry

Barry Ryan
Auto Mech

Thomas St. Amand
Electric

Petra Sanchez
Cosmetology

Julio Santa
Cabinet

Octavio Santiago
Appliance

Chauncey Scott
Machine

Lolita Scott
Print

Michael Sears
Machine

Christopher Seifert
Maintanence

Daniel Sheehan
Auto Mech

Edward Sierra
Cabinet

Jerome Sills
Radio & T.V.

Leon Singleton
Heat & Air

Debra Sizer
Cosmetology

Michelle Slater
Auto Mech

Cynthia Smith
Bakery

Hope Smith
Health

Katherine M. Smith
Cosmetology

Keith Smith
Appliance

Lloyd T. Smith
Pattern

Sherry L. Smith
Fashion

Theresa Smith
Health

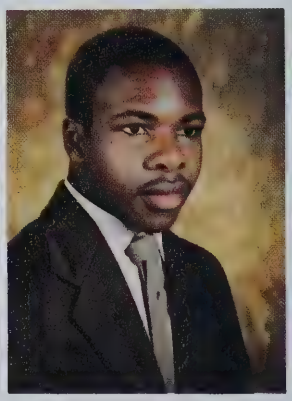

Glen Snowden
Commercial Art

Jean Soule
Health

Paulo Sousa
E.S.T.

John Stanek
Machine

Scott Stebbins
Appliance

Olympia Stefanidis
Print

Gorden Strobel
Electric

Cindy Sturdivant
Health

Donna Ann Sullivan
Cosmetology

Patricia Sullivan
Bakery

Carolyn Suttles
Fashion

Willie Talley
Machine

Suzanne Terzian
Cosmetology

Stephen Thibodeau
Appliance

Theresa Thivierge
Foods

Karlene Thornton
Cosmetology

Harry Tiwari
Pattern

Maria Torres
Foods

Gary Traver
Print

Jeanette Vandall
Print

Paula Verteramo
Foods

Michael Villeneuve
Radio & T.V.

Richard Villeneuve
Machine

Christopher Walsh
Auto Mech

Joy Marie Walsh
Fashion

Bobbie Washington
Auto Mech

Roscoe Washington
E.S.T.

Kimberly Waterman
Bakery

Orville Watson
Electronics

Ann White
Fashion

David White
Heating & Air

Elizabeth White
Commercial Art

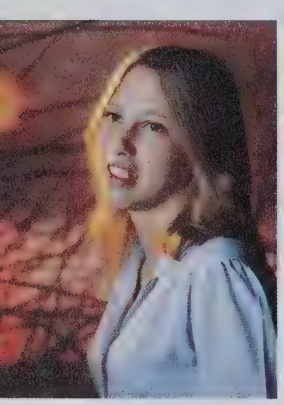

Karen White
Foods

Kevin White
E.S.T.

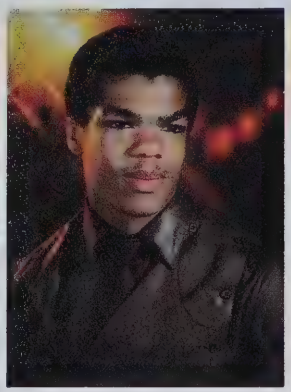

Brent Whitely
Machine

Kevin Williams
Auto Body

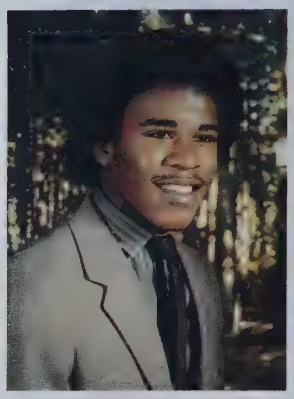

Michael Williams
Auto Body

Ronald Williams
Electric

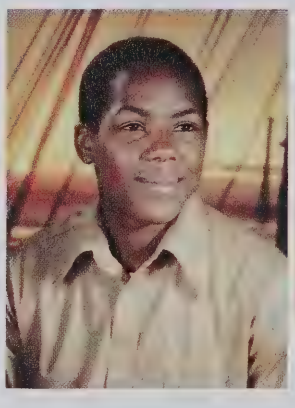

William J. Williams
Allied Health

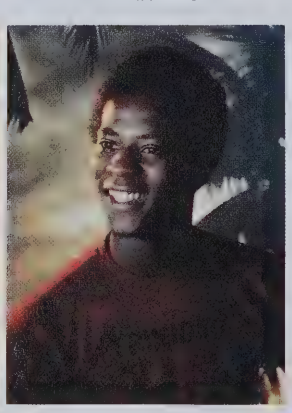

Thor Wilson
Welding

Camera Shy

Blake Wise
Welding

Daryl Withrow
Machine Drafting

Robyn Witkowski
Cosmetology

Kathleen Woods
Cosmetology

Kathy Woods
Foods

William Yelinek
Electric

Lori Young
Health

Francisco Zanala
Auto Body

Robert Zguro
Carpentry

Edward Zmunda
Electric

Timothy Alexander
Business
Christopher Allen
Auto Mech.
Carlton Anderson
Mech. Draft.
Christopher Andrews
E.S.T.
John Bilodeau
Pattern
Bobbie Tyrone Brown
Frederick Brown
Cabinet
Marjorie Burston
Maintenance
Peter Bessone
Carpentry
Cedric Crapps
Maintenance
Robert Degenais
Radio & T.V.
Matthew Desrochers
Auto Mech.
Peter Doherty
Machine
Robert Dunn
Machine
Joseph Eadie
Maintenance
Robert Edwards
Auto Mech.

Joan Egglesten
Cosmetology
Alphose Foote
Health
Calvin Ford
Comm. Art
David Fournier
Foods
Donald Gagnon
Cabinet
Paul Garvey
Machine
Sabrina Gee
Fashion
Zane Harris
Machine
Michael Hilbig
Pattern
Wanda Hines
Fashion
Ellis Hodges
Maintenance
Effie Hughery
Fashion
Scott Isham
Electric
Wayne Jackson
Pattern
Waverly Jenkins
Maintenance
Kim Laskey

Health
Pedro Machicote
Auto Body
Thomas Maynard
Machine
Ty Mezzetti
E.S.T.
Ray Moquin
Radio & T.V.
Diane Moses
Health
Gerarld Oakes
Radio & T.V.
Stephen O'Shea
Auto Mech.
Brian Patrie
Machine
Bruce Picard
Machine
Michael Piela
Electric
Karen Pollard
Health
Michael Posuski
Auto Mech.
Edward Rice
Electric
Scott Rohan
Auto Mech.
Thomas St. Amana
Electric

Daniel Sheehan
Auto Mech.
Scott Sokolawski
E.S.T.
Frances Solivan
Health
Lawrence Stasiak
Radio & T.V.
Glenn Sturdivent
Foods
Joseph Testori
Cabinet
David Trumble
Machine
Ronnie Venson
Foods
Ann Vincellette
Cosmetology
Alton Warren
Sheet Metal
Thomas Wezniak
Carpentry
Daryl Withrow
Mach. Draft.

TONY
DORSETT

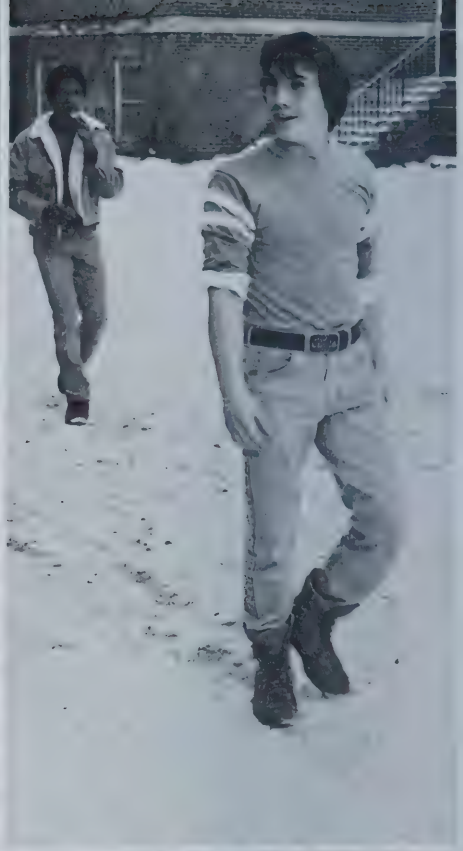

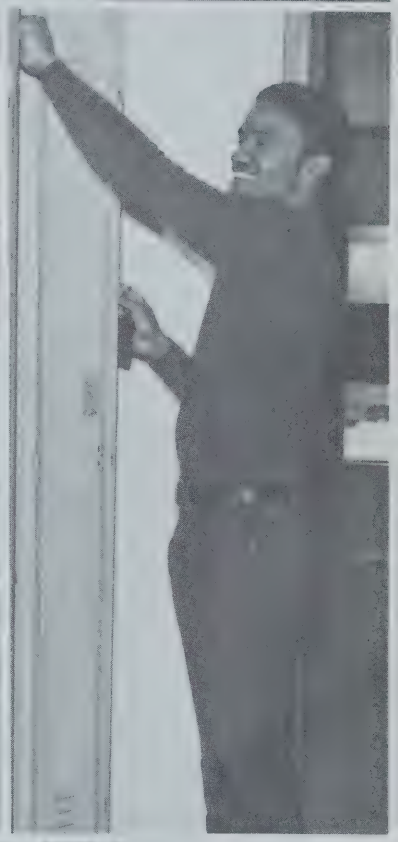

UNDERCLASSMEN

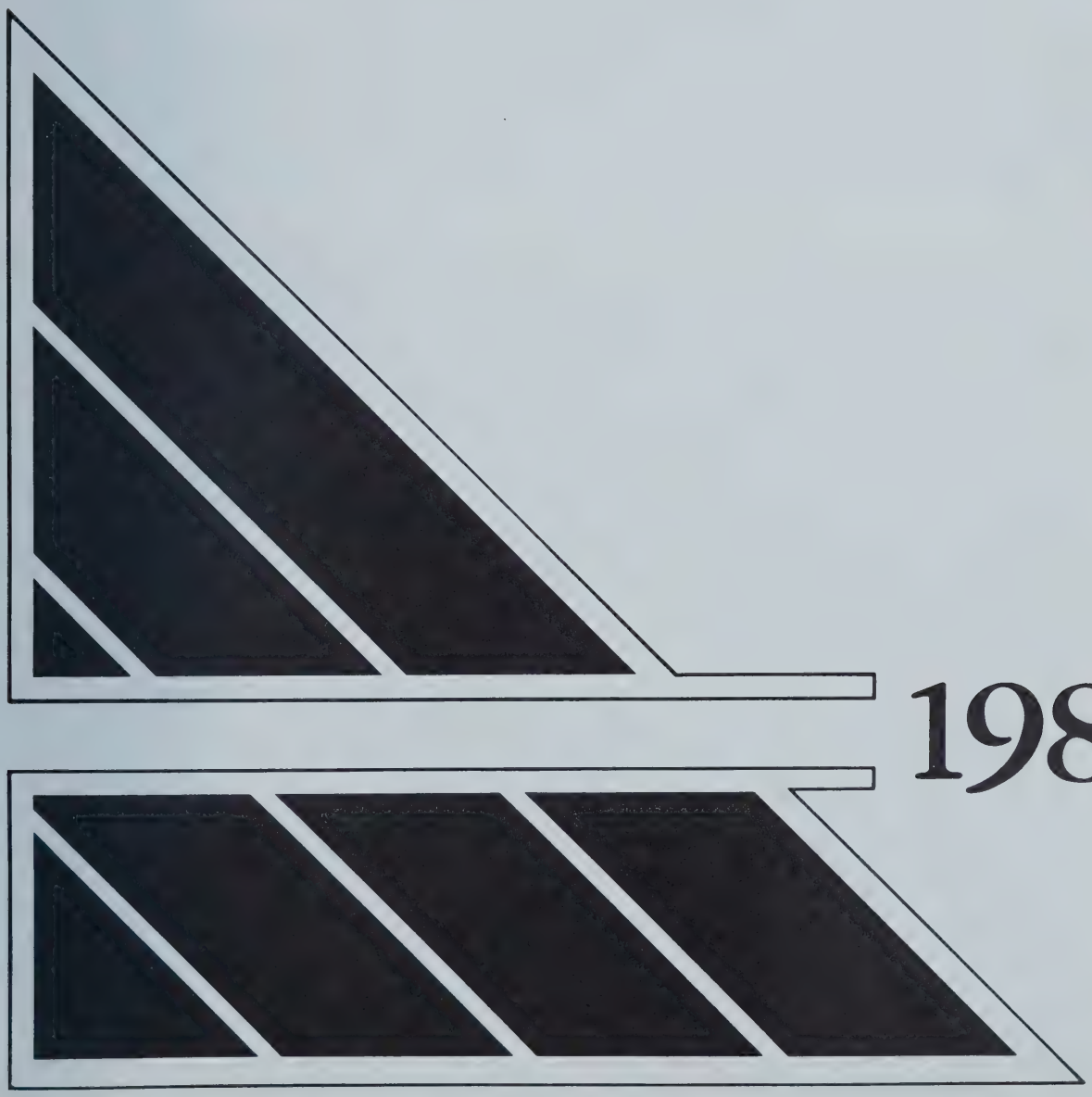

1982

Appliance Repair - Grades 10 & 11 - Div I: First row (left to right) - Robert Bayette, Courtney Dixon, John Mazza. Second row - Jeffrey Berlhiaume, Gregory Briaca, Juan Burgos, Victor Dupre, Kevin Leclair, Steven Michaud, Mr. V. Salemi

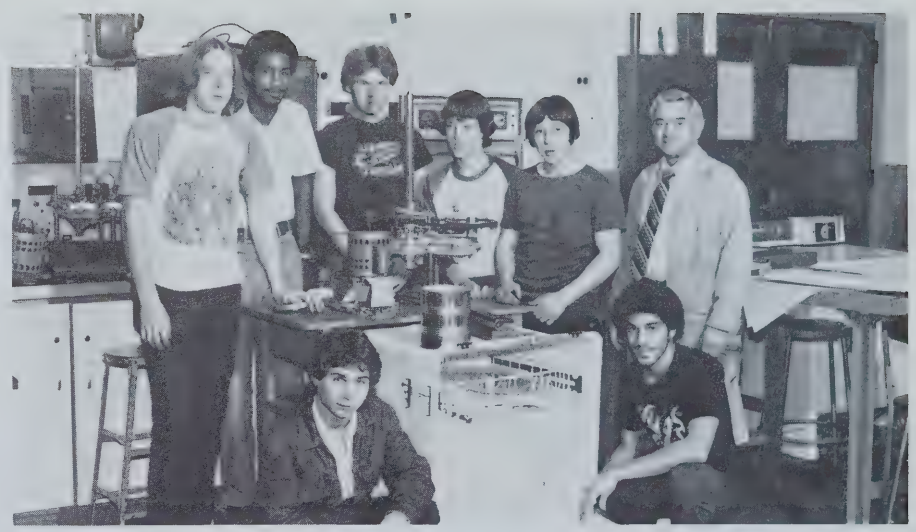

Appliance Repair - Grades 10 & 11 - Div 2: First row (from left to right) - John McCarth, Jose Rivera. Second row - Joseph Mason, Keith Thompson, Robert Stone, Ted Adams, Samuel St. Pierre, Mr. V. Salemi

Auto Body - Grade 10 - Div I: First row (left to right) - Michael Brosseau, Jeffrey Brissette Ivan Cruz, Martin Dean, Allen Hawley. Second row - Mr. Wajda, Rudy Bernardo, David Diaz, Francisco Fuentes, James Dotiwalla, Edgardo Figueroa, Garrett Henderson, Damon Brace, Seon Browne

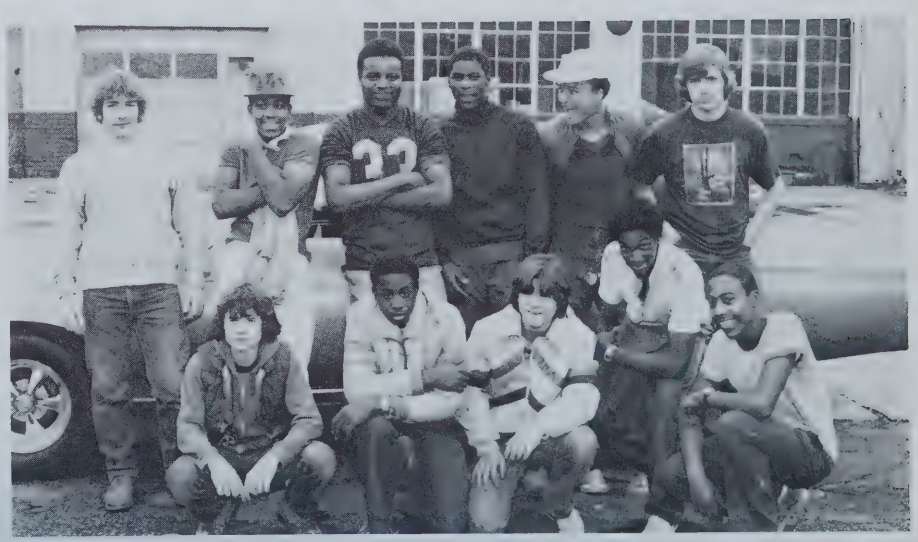

Auto Body - Grade 10 - Div 2: First row (left to right) - Sean Russell, Fred Bowens, Edward Varallis, Robert Stewart, Michael Wright. Second row - Joseph Hudson, Johnathan McCullough, John Strickland, Cornellus Little, Russell Orr, Michael Kijek

Auto Body - Grade 11 - Div I: First row (left to right) - Rickey Rodriguez, Charles Love, Jorge Mercede. Second row - M. Wajada, Carlos Ortiz, Alonzo Smith, Rodney Wilson, Robert Shafer, Francisco Zavala

Auto Body - Grade 11 - Div 2: First row (left to right) - Juan Feliciano, Jonathon Heney. Second row - Frank Jimenez, Pedro Cruz, Jose Diaz, Jose Rodriguez

Auto Mechanics - Grades 10 & 11 - Div I: First row (left to right) - Tom Ashley, Ken Tyler, Al Smith, Armand Deshiase, Juan Gonzales, Nancy Folk. Second row - T.H. Karamallis, Ed Rodriguez, Jim Morales, Jerry Reyes, Ron Tatro, Chris Dragun, Attila Robinson, John Schott, Robert Trudeau

Auto Mechanics - Grades 10 & 11 - Div 2: First row (left to right) - Roy Wilson, Lloid Carbiel, Carlton Green, Steven Haskell, Tim Johnson, John Davis, William Valois. Second row - Mr. Baker, Bill Carr, Mike Bergdoll, Ralph Scott, Daniel Willis, William Spulveda, Tyrone Wilson, Scott McRobbie, Mr. Maneard

Auto Mechanics - Grades 10 & 11 - Div II: First row (left to right) - Ricardo Shaver, Gorden Landry, Fernando Collazo, David Buchanan, Robert Ackerman, Kyle Converse, Brien Archanhult. Second row - Mr. Baker, Reinaldo Torres, Ray LaRose, Beth Davis, Michael Blais, Daniel Fontaine, Dennis Auger, Jeff Bamber, Mr. Manard

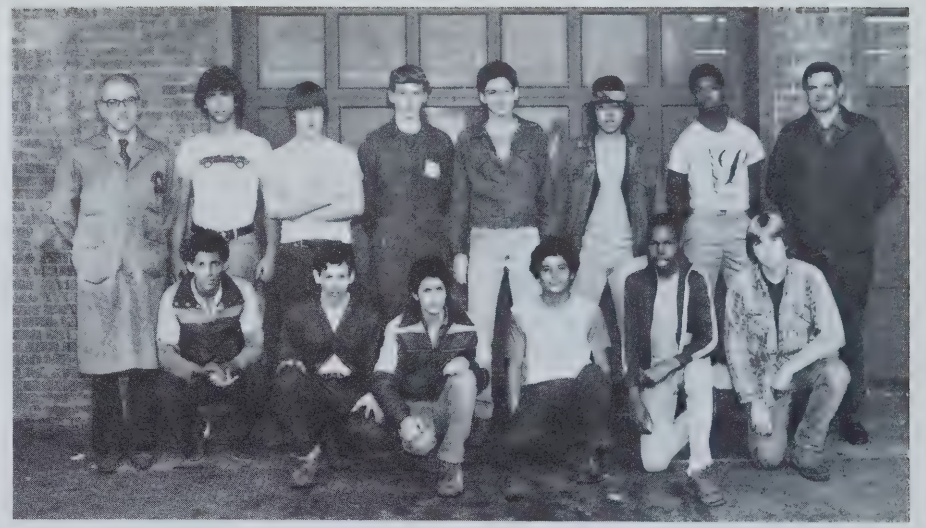

Auto Mechanics - Grades 10 & 11 - Div II: First row (left to right) - Manuel Mantilla, James Perry, Sal Papallo, Luis Cruz, Lester Price, Earl McClain. Second row - T.H. Karamallis, Richard Mastey, Ray Brainard, John Messier, Peter Santanello, Todd Melbourne, Marc Johnson, Robert Trudeau

Bakery - Grades 10 & 11 - Div I: First row (left to right) - Isaiah Harris, Pam Smith, Cindy Arena, Joan Cole. Second row - Jeanne Gagne, Suran Logan, Bruce Skibg, Richard Gebo, Mr. Chrzanowski

Bakery - Grades 10 & 11 - Div II: First row (left to right) - Lisa Fasano, Helena Andrews, Pat Hair, Elizabeth Nazario, Elizabeth Beach, Joan Pace. Second row - Geraldine Willis, Gail Stevenson, Vernita McKoy, Lilly Mitchell, Ben Smith, Darryl Jones, Richard Cordero, Andre Robinson, Mr. Chrzanowski

Cabinet - Div. 1, Grade 10, First row, from left to right - Edward Jackson, Jose Feliciano, James Barak, Scott Fortin, William Cabey, Second row - Jeff Hyde, Eric Bergstorm, Geraldo Baez, Scott Flebotte, Jeff Barnes, Tom Dill, William Bracia, Mr. Rose

Cabinet - Div. 2, Grade 10, First row, from left to right - Salvatore Santaniello, Robert Steele, Tony Lasorsa, Kenneth McDonald, Steve Lepper, Second row - Teresa Phelps, Lisa Mitchell, Victoria Morse, Nylan Suliveres, Peter Quinowas, Stuart VanWagner, Patrick Pafumi, Mr. Rose

Cabinet - Div. 1, Grade 11, First row, from left to right - Joe Potito, Edwin Medina, David Midwood, Second row - Carlos Santiago, Richard Peabody, Randy Stebbins, Mark Patty, Larry Vezina, Mike Riley, Mr. Clough

Cabinet - Div. 2, Grade 11, First row, from left to right - Ken Allard, James Bledsoe, Briane Carney, Anthony Deluck. Second row - Joe Brown, Eugene Authery, Brian Carmody, Steve Fotiathis, Randy Lauigne, Thomas Forgotch, Mr. Clough

Carpentry - Grade 10 Div I: First row (left to right)- Kenneth Gress, Derrick Hatten, Ted Enos, Nancy Demars, Floyd Farrow, Fred Deluck, Jeff Hines. Second row- Mr. Aycock, Dan Duncann, Wayne Lennox, Robert Housey, Fran King, Maurice Berhart, James Degray, Craige Hayes

Carpentry - Grade 10 Div - II: First row (left to right)- John Santos, Roy Serrazina, Fernando Margado, Robert Maclure, Rick Rivard, David Marlow. Second row - Mr. Aycock, Jewl Williamson, Kennith Walker, Chris Moody, Rich Rivard, Modesto Nune, Brian Chisholm, John Vaughan

Carpentry - Grade 11 Div - I: First row (left to right)- Scott Stallon, Myron Sherman, Dave Williams, Maurice Wilson, John Weyan. Second row - Mr. Meehan, Bob Paro, Bruce Talbert, Luis Santos, Reggie Tucker

Carpentry Grade 11— Div - II: First row (left to right)- Shmorgie Maeca, Paul Bedard, Kevin Johnson, Charlie Boratches, Bobby Goranty. Second row - Mr. Robert Meehan, Brian Brantley, Pat Gormely, Todd Lively, Juan Martinez, Larry Keefe

Comm Art. Grades 10, 11 Div 1: First row, Wayne Stephen, John Wojewocki, Carole Louis, Kim Nolin, Laurie Sizer. Second row, Sal Montalvo, Raul Rodrigues, Edwin Diza, Peter Navarro, Doug Eddington, Heidi Hilbig, Samantha Gatlin, Mr. Bradway

Comm Art. Grades 10, 11 Div 2: First row, left to right, Dale Desrochers, Mary Letendre, Kim Lussier, C. Torres, Jim Browning, Mark Jenkins. Second row, David Fitzereld, Waverrly Wrgsteffe, Rene Dominique, Dan Demars, Pat Roberg, Gil Rivera, Donn Davis, Luis Rivera, Mr. Bradway

Comotology. Grade 10 Div 1: First row, Nicole Dirker, Lori Babineau, Marion Deleon, Doais Hair, Pamela Strattatted, Sonia Claudio, Tiffany Dailey, Sabrena Daniels, Helen Gresham, Lisa Carabine, Liz Candelaria, Mr. Jenkins. Second row, Michelle Projost, Joann Craven, Nancy Dziober, Caroyn Hunter, Gail Condino, Gail Giffin, Sonya Garvin, Lisa Hollis, Lisa Johnson, Wanda Hogan

Comotology. Grade 10 Div 2: First row, Donna Swordc, Gwendolyn Swintou, Cariua Wajda, Elizbeth Nadle, Brenda Sheeha, Patrcia Neff, Sarah Lewes, Mrs. Jeukins. Second row, Kimberly Strange, Traci McDowell, Marihel Rosorio, Reginia Robiuson, Rachel Reyex, Amey Taylor, Laura Matte, Christiue Stene, Michelle Fortiu, Sonya Smith, Saudra Pelltier, Naunette Pelletier, Laura McCarthy, Ingrid Newman

Cosmotology - Grade 11 - Div 1: First row - (left to right) Elizabeth Marinesi, Darlene Porter, Jacqueline Turner. Second row - Mrs. Cranston, Judith Nadle, Mirian Rodriguez, Sherri Zgurs. Third row - Renee Lapointe, Karen Suchecki, Vivian Rivera, Nancy Martineau. Fourth row - Tammy Robinson, Lori Woodal, Kathleen Picone, Lee Ann Martin, Deborah Mulrooney, Donna Myotte

Cosmotology - Grade 11 - Div II: First row - (left to right) Rosemarie Bonneau, Lisa Bryant, Maria Gomes. Second row - Pamela Humphries, Jennifer Hernick, Melissa Johnson, Cheryl Demers, Vivian Deming, Mrs. Cranston. Third row - Terry Jordan, Eileen Degon, Lisa Barlow, Tina Haney, Lisa Baribeau, Monique Herrall, Lisa Holbrook

Electric - Grade 10 - Div I: First row - (left to right) Andrew Caluanese, Robert Caputo, Jeff Hebert, Michael Denson, David Mancinone, Bill Paullis. Second row - Mr. Poole, Norm Gosselin, John Belanger, Gerald Caracciolo, Eduardo Felix, Angel Acevedo, Dennis James, John Burke, Paul Copeland, Scott Downie

Eletric - Grade 10 - Div II: First row - (left to right) Chris Peters, Bob Vecchiarelli, Eric Cutts, Dempsey Wells, Deveron Plummer, Luis Vasquez, Orlando Tiago. Second row - Mr. Poole, Walter Smith, Ken Newell, Donald Mook, John Muzzy, Phil Barton, Ken Vandal, Mike Oski, Dan Ogden, Norman Roldan

Electric - Grade 11 - Div I: First row - (left to right) Brian Jones, Tim Kellehen, Scott Larsen, Jim Martin, Bob Ng, Bob Osgood. Second row - Mr. Towne, Scott Pepin, Mike Perrot, John Rodriguez, John Shea, Mike Wysoki, Mark Wysocki, Willie Speaks

Electric - Grade 11 - Div I: First row - (left to right) David Adams, Richard Asselin, Ed Beroth, Kevin Cox, Ed Deragon. Second row - Perry Dow, Dennis Godbout, Americo Gomes, Joe Goulet, Arman Grondin, Todd Hawkins

Electronic Service Technician (E. S. T.)- Grade 10 - Div I: First row - (left to right) Chuck LaPrade, Michael Castor, Tony Dubidath, Ralph Brawner, Pat Dunlap, Robert Berthiaume, Dan Cunningham, Steven Buckley, James Bargella. Second row - Eric Feverstein, Richard Ackley, Hilario Coelho, Jeff Fredriks, James Comeau, Tim Baymon, Ken Decoteau, Charles Carter

Electronic Service Technician (E. S. T.)- Grade 10 - Div II: First row - (left to right) Felix Montalvo, Ken Martin, Luis Rivera, Joe Conant, Jesus Rivera, Donna Merrick, Mortimer Rivera, Efrain Martinez, Laurie Ferris, Luis Rosa. Second row - Paul Goulas, Peter Kochanowic, Michael Towle, Michael Landry, Stanley Young, James McCaffery, Edward Berthiaume, Ron Isabelle, Jean- Guy Richard, Brian Sears, Mr. Corradino

E. S. T. — Grade 11 — Div I: First row (left to right) - Maurice J. Cole, Joaquim, R. Pires, Ed Thibdeau. Second row - Al Trombley, Rich Williams, Chris Wright, Dave Z. Ouimet, John Yacovone, Scott McDevitt, David Williams

Electronic Service Technician (E. S. T.)- Grade 11 - Div II: First row (left to right) - Douglas Weatherbee, Juan Dixon, Karen Kamuda, David MacDonald, Jeff Szczebak, Ron Burris. Second row - John Darasz, Ronald Haney, George Black, Kevin Donald, Jeffrey Huff

Fashion & Design - Grade 11 - Div I: First row (left to right) - Rene Wright, Dorothy Singletary, Louise Tally, Melanie Orr, Miriam Cotto. Second row -Terrette Lowe, Idell Parker, Wanda Zavala

Fashion & Design - Grade 11 - Div II: First row (left to right) - Cynthia Barron, Sharon Jones, Marie Chavis, Diane Sullivan. Second row - Sabrina Gee, Carmen De la cruz, Sylviane Gonthier, Jackie Davis, Joy Walsh

Foods & Catering - Grade 10 - Div I: First row (left to right)- Samatha Davis, Tammy Dentzau, Lisa LaFleche, Joanne Lively, Elisa Lopez. Second row - William Johnson, Mike Anderson, Jo Ann Bigelow, Marcella Gartman, Donald Harris

Foods & Catering - Grade 10 - Div 2: First row (left to right)- Maureen Scott, Theresa Lee, Holy Peczka, Joanne Ramos, Scott Nelsson, Loretta Sivenor. Second row - Patrick McCarthy, Lonnie Murphy, Jodi Morehouse, Maria Merced, Dorothy Beach, John Thereoque, Edward Sullivan

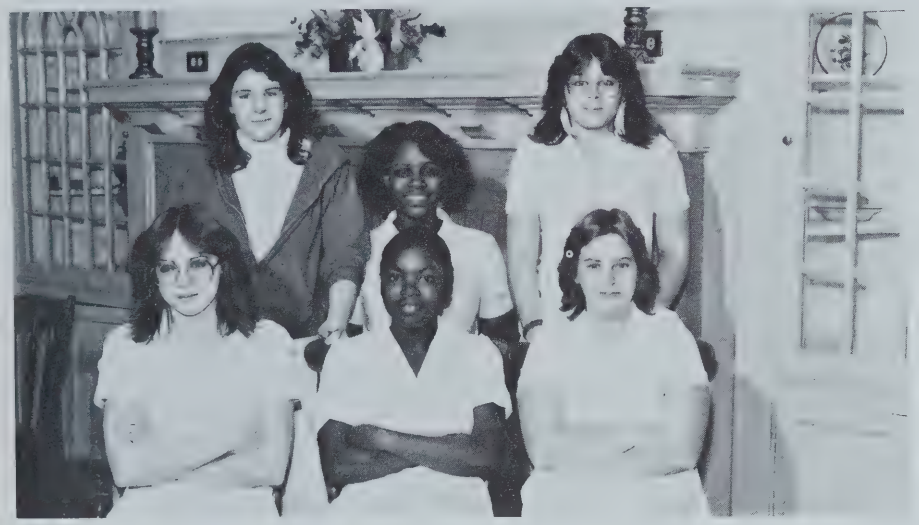

Food & Catering - Grade 11 - Div 1: First row- Patty Palko, Tina Johnson, Wendy Lemon. Second row- Laura Farris, Charlene Harris, Kelly Starbard.

Foods & Catering - Grade 11 - Div 2: First row (left to right)- Shawn Daly, Sandra Bell, William Barnett. Second row - Andrew Chmael, Mrs. Fisher, Ms. Jordan, Aimee Bausquet

Health - Div I - Grade 10: First row - Leonides Diaz, Mildred Duran, Maureen Getty, Ruth Lang. Second row - Rosa Davilla, Maria Cartagena, Monica Leacock, Theresa Lamoureaux, Lisa Dart, Lisa Isham. Third row - Rene Broullette, Kristen Jamieson, Nancy Gomez, Joanne Gosselin, Kim Dupuis, Carmen Carrasquillo, Laura Harnois, Mrs. Meehan, Janice La Fleur

Health - Div 2 - Grade 10: First row - (left to right) Bambi Miller, Dawn Russel, Brenda Picard, Michelle Rattelle, Sophia Matos, Kim Ptaszkiewicz, Sheryl Verallis, Susanne Poirier. Second row - Donna Miller, Jacqueline Nauaro, Iris McTier, Tammy Sullivan, Kathleen O,Connel, Devenna Groves, Andrea Marshall, Elizabeth Allen, Norma Sanchez, Lucy Ramos, Maria Rivera, Dinah Zades

Heat & Air - Div I— Grade 10 & 11: Front row - D. Howell, M. Frey, T. Lord, C. Murphy, S. Monette, C. Middleton. Second row - Mr. Stibolt, T. Boland, E. McLain, M. Dubois, R. Daquette, G. Pelletier, T. Haney, D. Jimmo

Heat & Air - Div 2 - Grades 10 & 11: First row—(left to right) A. Paradis, M. Paullis, D. Reyes, Mr. Stibolt, D. Nicely, T. Cuzzone, J. Edwards. Front row - J. Podworski, R. Newell, R. Ramos, M. O,Shea, A. Papapolychroniou

Machine - Div I - Grade 10: First row (left to right)— Don Fisher, Tony Dyer, Paul Albano, Bill Dunn. Second row - Mr. Flynn, Ken Bisi, Ellis Gray, Jamie Aubrey, Mike Fernandes

Machine - Div 2 - Grade 10: First row (left to right)- Paul Lessard, James Washington, Terrell Mitchell, Gordon Henderson, Joyce Thibodeau. Second row— Mr. Flynn, Wayne Spencer, Marc Savoie, Tom Topolski, Paul White, Denis La Bonte

Machine - Div I - Grade 10: First row (left to right)— Ray Hoague, Ken Haney, Eric Aguila, John Dutil, Kevin Carbone. Second row— Norman H. Smith (Instructor), Xavier Figuerroa, William Forni, Joe Discawicz, Ismael Figuerra, Ron Crenshaw

Machine - Div 2 - Grade 10: First row - (left to right) Robert Hill, Dan Trudel, Ken Lambert, Felix Santiago, Junior Williams. Second row - Norman H. Smith (Instructor), Robert Timmerman, Mike Houlihan, Robert Sisco, Carmelo Perez

Machine - Div. 1, Grade 11, First row, from left to right - Gino Sequin, M. Rodregues, Steve Labier, Scott Schabowski, Paul Garcia, Eric Sampson. Second row - Steve La Voice, Chuck Peterson, Andres Rivera, Rahim Marklam, Gary Sharif, Chris Stanton, Briane Jenkins, Mr. Disco

Machine — Grade 11 - Div 2: First row (left to right) — C. Perez, W. Echols, Peter Gotta, Steve Chiauzio, Jeff Dieliefde, Tony Baughn, Peter Brousseau, Archie Gresham. Second row— Steven James, Jeff Adkins, Daryll Bunn, Kerry Grant, Steve Czupryna, Foster Jacobs, Angel Cotto

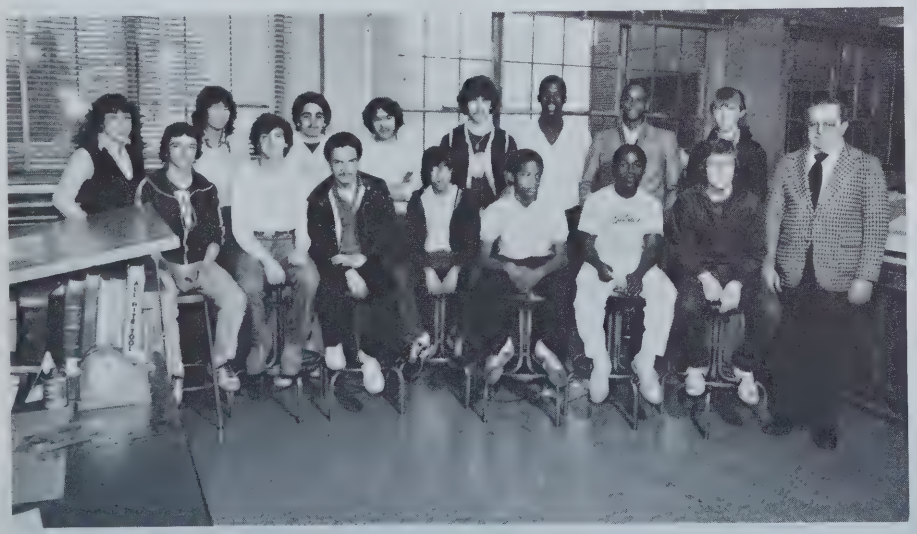

Machine Drafting - Div. 1, Grade 10 & 11, First row, from left to right - Earle Thibodeau, Carmine Picardi, Robert Milanes, Edward Rivera, Yancy Robinson, Gerard Mc Coy, Paul Provost, Mr. Starsiak. Second row - Uta Harrington, Jean NG, David Rivera, Michael Nixdorf, Kevin Moriarty, Tony Menton, Chris Sullivan, Greg Kapecki

Machine Drafting - Div 2, Grades 10 & 11, First row, from left to right - Kendall French, David Cáceres, Kenny Carmichael, Oliver Brown, Paul Marketos, Ross Jablonski, Glenn Andrews, Edward Gemme. Second row - Avelino Mateus, Willie Cooney, John Austin, Bruce King, Richard Lombardi, Craig Daniels, David Mc Namee

Paint & Dec - Grades 10 & 11 - Div I: First row (left to right) - Margarita Moyet, Dennis Dupuis, Brian Jordan, Robin Keeley, Joanne Lowery. Second row - Hughie Lavender, Kelvin Hines, Kevin Ross, Jose Hernandez, James Manuel, Richard Barklow (Instructor) Mr. Adams

Paint & Dec - Grades 10 & 11 - Div 2: First row (left to right) - Milissa Fuffin, Darcia Milnek, Melissa Rainville, Debra Pitts. Second row - Mr. Adams, Abdul Sharif, Paul Boris, John Mc Govern, Lenny Denette

Pattern - Grades 10 & 11 - Div I: First row (left to right) - Mary Obara, Douglas Connaughton, Gil Santos, Helena Nixon, Dennis Bateman. Second row - Alexander Forni, Mark Aubin, Christopher Cox, James Kilcoyne, Richard Rousseau, Mr. Farrington

Pattern - Grades 11 - Div 2: First row (left to right) - Mark Thomas, Christopher Howe, Silas Pearson, Keith Howard, Robert La Fond. Second row - Gilbert Grenen, Jose Goncalves, Tom Nichols, Chris Delviscio, James Crum, Mr. Farrington

Print Div 1 Grade 10: First row left to right, Eugene Bikler, Dawn Diovne, Mariella Burroughs, Ray Ann Avery, Dawn Briere, Melinda Illingworth, Joseph Dixos, Second row - Pamela Hinds, Christibal Gutierry, Giselle Calbrina, Stephanie Czupryna, Richard Jacobs, John Papianon, David Bikler, Maelona Dean, A. Chapmen

Print Div 2 Grade 10: First row. Kimberly Perron, Paul Roberts, Douglas Jaylor, Jammy McCray, Brend Kitt, Fred Swan. Second row. Pam Proulf, Mary Sokolowski, Miguel Lopej, Brian Kincaid, Jeff McDonaugh, Mike La Porte, Joseph Robbins, Mr. Chapman.

Print Div. 1, Grade 11, First row, left to right - Nelson Lopez, Norman Smith, Second row - Debbie O'Connell, Kathy Robak, Beth Lamoreaux, Lucy Newsome

Print Div 2 Grade 11: First row left to right, Kenneth Byus, Maurice Bowler, Robert Hafner. Second row, Michael Contois, Michael Jones, William Graveline, Mr. Dodd

Radio & T.V. - Grade 10 - Div I: First row (left to right) - James Donnley, Mark Francis, John Cook, Norman Ashline. Second row - Mr. Partykh, Robert Gale, John Arena, Terrance Garry, Hallom Howell

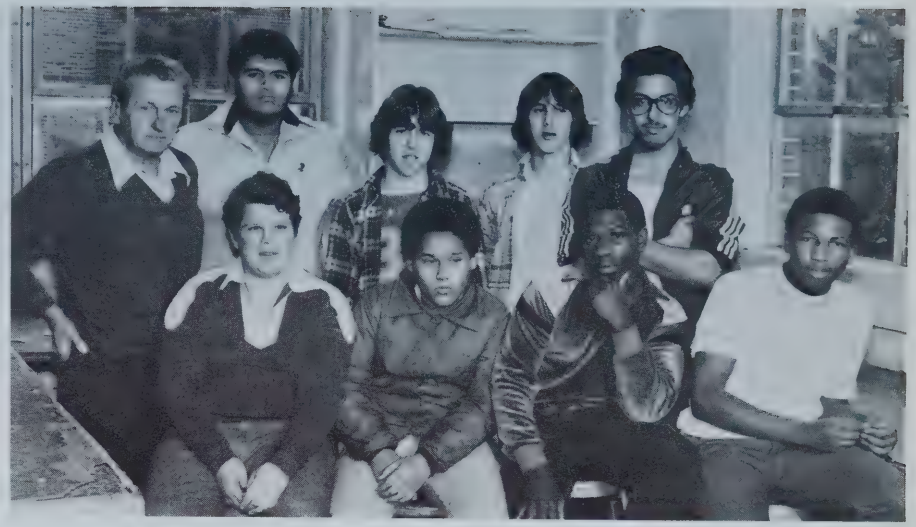

Radio & T.V. - Grade 10 - Div II: First row (left to right) - G. Table, J. Lopez, R. Smith, R. Talbot. Second row - Mr. Partyka, J. Merced, T. Smith, J. Kiratsoulis, J. Rosario

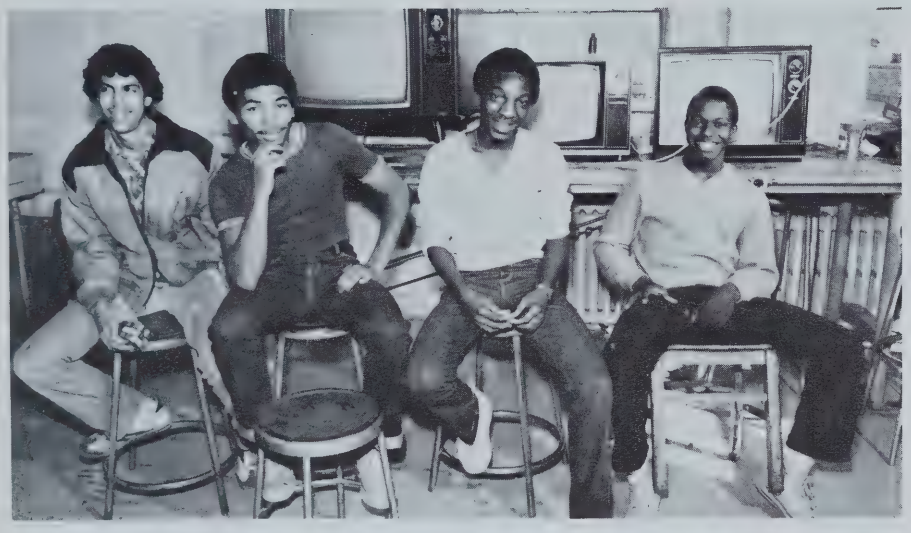

Radio & T.V. - Grade 11 - Div I: First row (left to right) - Michael Poindexter, Mark Spencer, Bruce Moore, Moses Williams

Radio & T.V. - Grade 11 - Div II: First row (left to right) - Shaun Jones, Dale Butterfoss. Second row - Todd Carlos, Robert Belanger, Mark Dupree

Sheet Metal - Grade 10 & 11 - Div I: First row (left to right) Mr. Smith, James Webb, Peter Martel, Gregg Davis, Kenneth Couch, Brian Kelly

Sheet Metal - Grade 10 & 11 - Div II: First row (left to right) - Mr. Smith, Ronald Jarest, Herman Pittman, Scott Addison, Anthony Feliciano, Robert Escalante, Michael Cygon, Paul Tatro

Welding- Grade- 10 & 11 Div- I: First row (left to right) Paul Acevedo, Micheal MURRAY, Sean Driscell, Juston Bigby, Juan Rivera. Second row- Mr. Zona, Jim Alexander, Tony Rivera, Steven Czupryna

Welding - Grades 10 & 11 - Div II: First row (left to right) - R. Suprenant, J. Gorden, E. Cardin, J. Gonzales, A. Lopez. Second row - Mr. Zona, B. Barcome, G. Gladkowski, T. Samson, T. Belanger, A. McCormack

Work Study - Grades 10 & 11 - Div.'s 1 & 2: First row (left to right) - Mrs. Barbara Steele, Theodore Covington, Rinaldo Maisonett, Tyrone Tyler, Jerry Moore, Raffie Walker, Gloria Clark, Mrs. Nancy Crosby. Second row - Mr. Casanova, Robert James, Donald Groundin, Desmond Henry, Clarence McCalvin, Roland Pelletier, William Barnett, Rodney Pelletier, Tymera Ruiz, Russell Witherspoon, Mrs. Pennington

Exploratory: Electric - Grade 9 - Div I: First row (left to right) - Claudette Watt, Cheryl Pittman, Shaun Hayes, Tina Harris. Second row - Joseph Zeno, Mr. Eugene Korell, Kevin Lombardi, Ken Mitchell, James Fanos, Donald Johnson

Exploratory: Electric - Grade 9 - Div II: First row (left to right) - Donna Montagna, Lori Welch, Teresa Austin, Dale Wallace, Carmen Molina, Ken Traver, Thomas Lemay. Second row - Mr. Korell, Danny Lopez, Barry Pollard, Tony Santaniello, Dave Cecchettelli, Joseph Besancon, Glen Lebrasseur

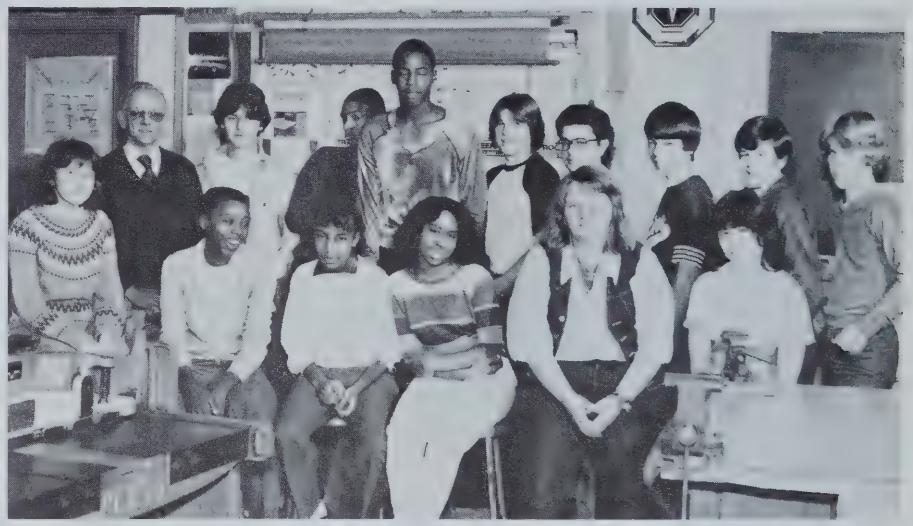

Exploratory: Gen. Metals - Grade 9 - Div I: First row (left to right) - Zina Roberg, Anita Nichols, Rhonda Starks, Sandra Roldan, Michelle Labine, Tina Cuzzon. Second row - Mr. Powers, Gleen La Race, Arthur Miles, James Smiley, Sidney Martin, Vincesco Botta, Timothy Moore, David Podworski, Scott Coache

Exploratory: Gen. Metals - Grade 9 - Div II: First row (left to right) - Glenn Lepper, Chris Trombley, Antoinette Servantez, Carolyn Donahue, Shannon McCarthy, Marie Dufault, Hary Hill. Second row - Mike Chapin, Charles Siena, Thomas Fitzgerald, Paul Nichting, Robert Alexander, Michael Miller, Alphonso Morgan, Brian Mikaelian, Mr. Powers

Exploratory: Machine - Grade 9 - Div I: First row (left to right) Tanya Charette, Wendy Leak, Maria Correa, Elizabeth Delrio, Ruby Corbin, Ann Beswich. Second row - Elizabeth Harris, Cerise Oates, Dawn Venditto, James Moriarty, Geoffery Downs, Lori Chainiere, Carla Barden, Mr. Clinton, A. Putnam

Exploratory: Machine - Grade 9 - Div II: First row (left to right) - Joanne Darus, Glen Kwashy, Daniel Kelly, Evelyn Johnson, Elizabeth Dirosa, Ty Alexander. Second row - John Smiley, Mark Dunscombe, David Silva, William Hudgins, Richard Sekula, Toni Wallace, Mr. Clinton A. Putnam

Exploratory: Print - Grade 9 - Div I: First row (left to right) - Lisa Hamel, Denise Cruz, Lori Champagne, John Plumador. Second row - Angel Lopez, Ken Voisine, Marlene Buoniconti, Gerald Shannon, Edward Rauh, Charles Tzoumas, Mr. Kwajewski

Exploratory: Print - Grade 9 - Div II: First row (left to right) - Rozieta Davis, Kevin LaPlant, Tuowana Oates, Linda Prindle. Second row - Carol Rodriguez, Donuelle Bustomante, Carol Craven, David Rodriguez, John Jackson, Sandra Merchant, Mr. Kwajewski

Exploratory: Wood Working - Grade 9 - Div I: First row (left to right) - Jurgen Schussler, Brian Ryan, Lisa Washington, Mark Twining, Kimberly Taylor. Second row - Shawn Coles, Raimondo Marullo, Gary Pollard, Dennis Malo, Scott Graziano, Mr. Lapolice

Exploratory: Wood Working - Grade 9 - Div II: First row (left to right) - Stanley Jurkowski, Ivan Rodriguez, John Henderson, Hector Melandez, Joseph Smileuske. Second row - Timothy Scott, Derrick Dirker, Ann Guerriero, Denis Willett, Lisa Jerard, Lisa Lavoice, Michelle Belanger, Mr. Lapolice

THE CITY LIBRARY
SPRINGFIELD, MASS

Front row; Thor Wilson, Kathy Girouard, Donna Myotte, Beatrice Roland, Marie Jolly, Andrea Marshall, Pat Dunlap, Tim Baymon, Anthony Bauchn, Debbie Comeau, Elizabeth Daudelin, Back row; Karen Bowden, Evelyn Jackson, Tanya Fason, Pam Proulx, Ken Charmicheal, Jaun Dixon, Jennifer Hernick, Marla Craigwell, Rose Bonneau, Paige Brace, Lisa Barlow, Shelly Couch, Kim Nolin, Ken Alland, Amy Taylor, Mr. Welch

This year student council has done an excellent job making our time at Putnam worth while, with movies, tickets for our sports events, the store in the cafeteria. The leadership of the officers; Karen Bowden(pres.), Rose Dumas (vice pres.), Maria Torres (sec.), Thor Wilson (treasurer), and Mr. Welch, this has been a good year.

Student Council

Honor Society

Left to right- Mrs. Grace, Eric Morawiec, Mike Daponde, Paulo Sousa, Otavio Santiago, Ron Haney, (pres.), Mark Dupree, (v. pres.), Kevin White, Evelyn Jackson, Karen Pollard, Debbie Comeau, Debbie O'Connell, Sue Gibson, Patrick Mallalieu, Tom St. Amand.

Carol Ann DeMars who is our treasurer and Maria Torres, our secretary, were at shop locations when photograph was taken.

The Honor Society works to achieve above average grades and to set an example of excellence in both class and shop at R.L. Putnam. We have candy sales as fund raisers so that we are self-supporting, maintaining our annual awards, luncheon, and scholarship fund.

Congradulations and best wishes to all 1981-1982 Honor Society members.

Drama

Society

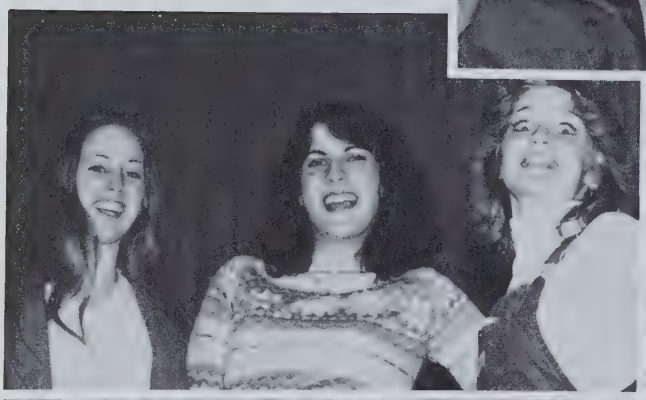

Cast

Crew

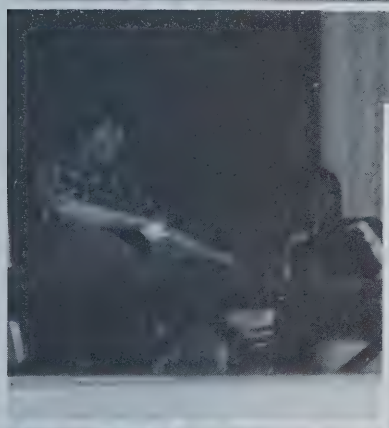

Rehearsal

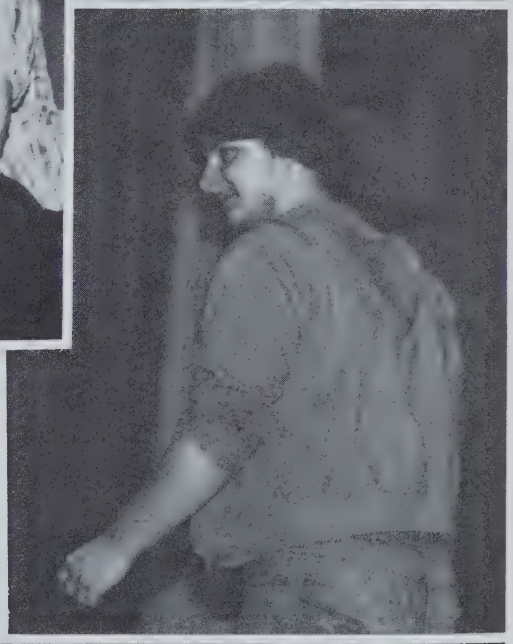

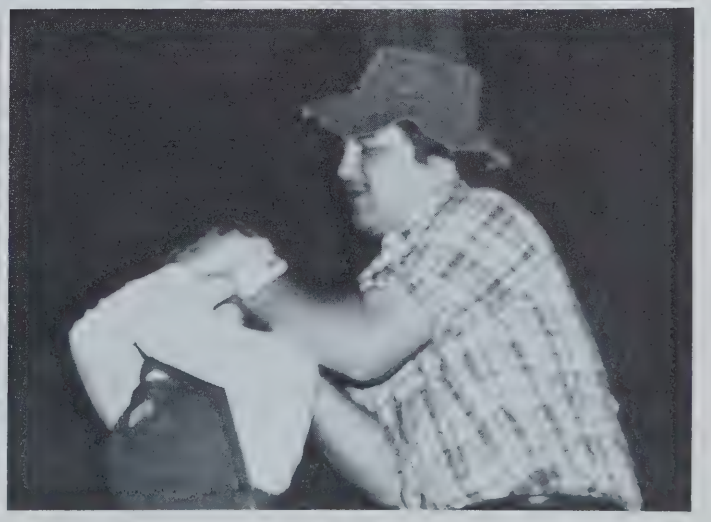

Yearbook Staff

Div. 1 Yearbook Staff. First row, From Left to right: Darlene Montagna, (Lay Out Editor), Wayne Stephens, Laurie Sizer, Second row: Carole Louis, Kim Nolin.

Div. 2 Year Book Staff. First row, From Left to right: Mike Macaris, (Assistant Copy Editor), Rene Dominique, Second row: Jane Grandfield, (Copy Editor), Beth White, (Editor in Chief), Lisa Hawks, (Assistant Editor).

Yearbook Staff

The yearbook staff of 1982 has worked hard and their work shows. With the help of Mr. Machnik, Mr. Kwajewski, and Mr. Bradway, the colors, fun, and activities of this years class have been most impressive.

While I was working on the yearbook with the staff, I realized how important working together really was to express one another's ideas and discuss different aspects for the yearbook. With the patience and guidances of the yearbook editor, we met our deadlines and did the quality work which was expected of us.

As this year ends we will walk away with friendships which developed from working so closely together.

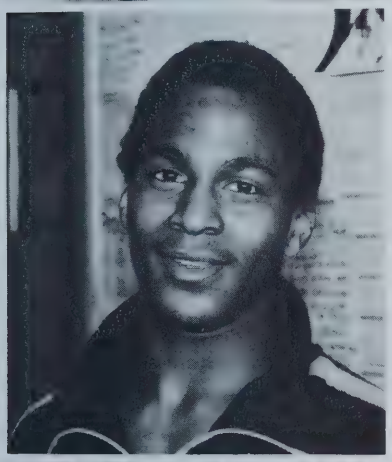

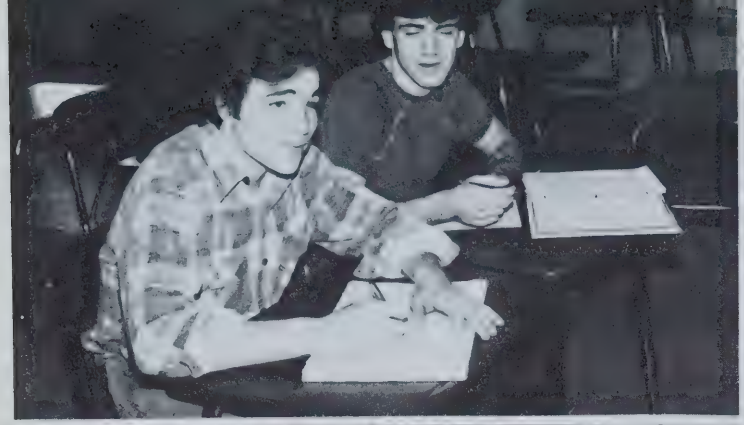

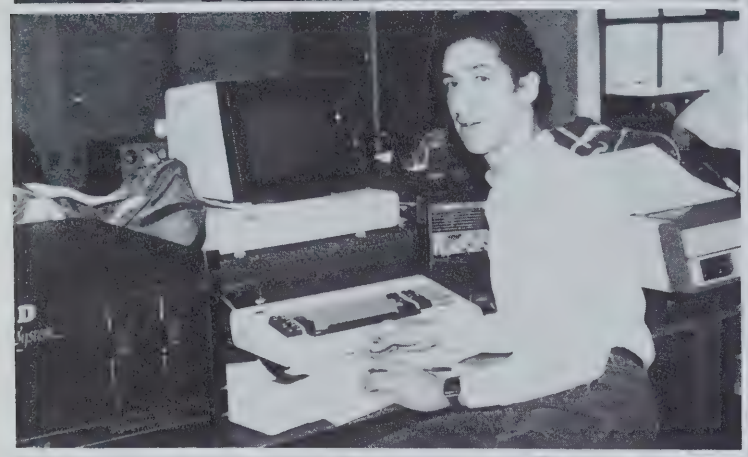

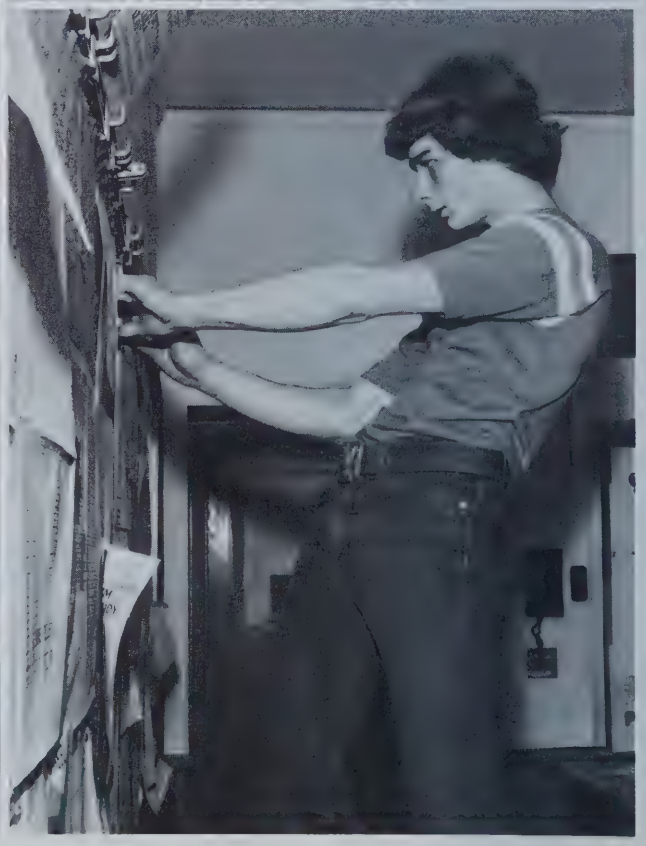

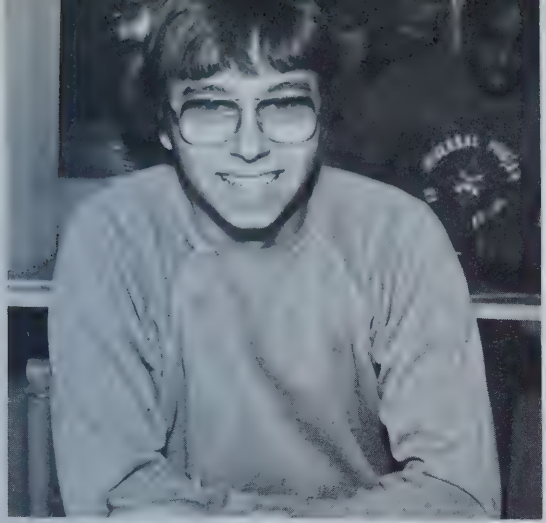
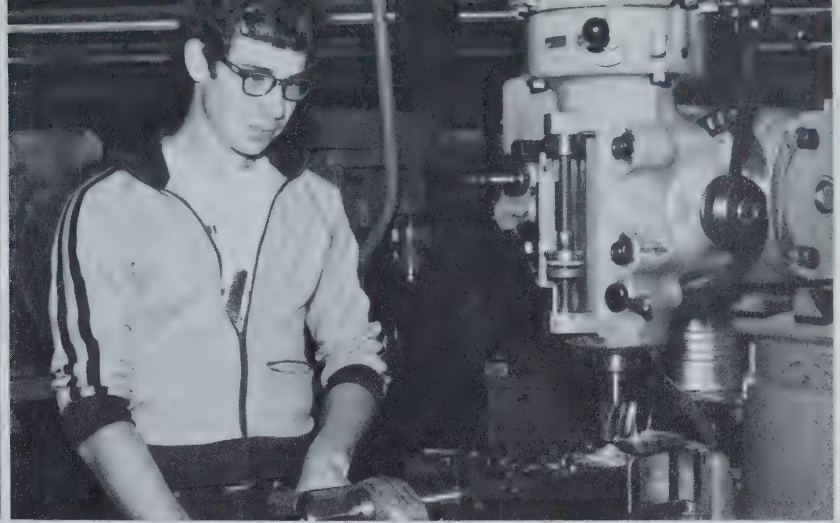

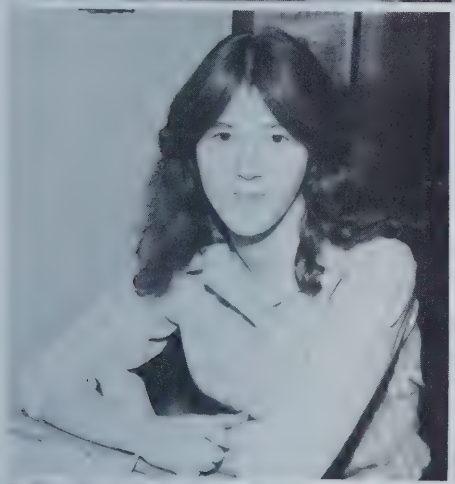

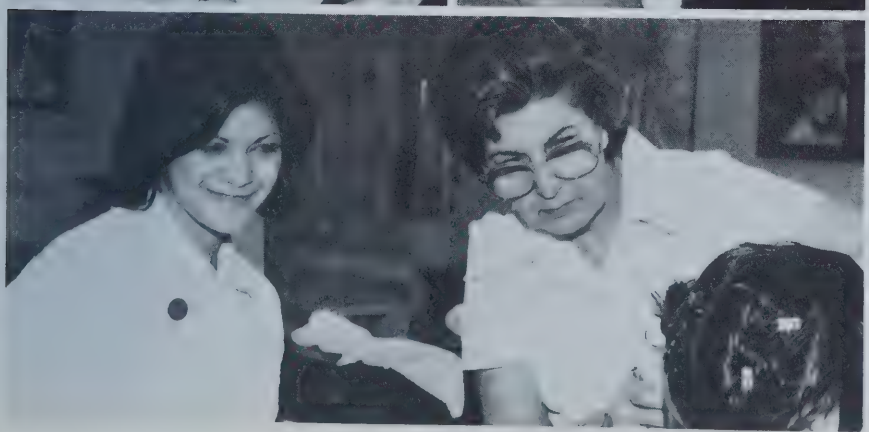

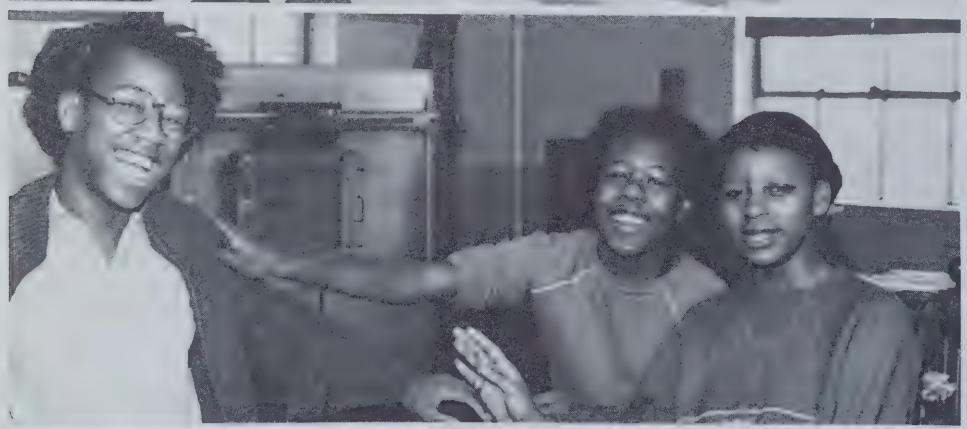

6

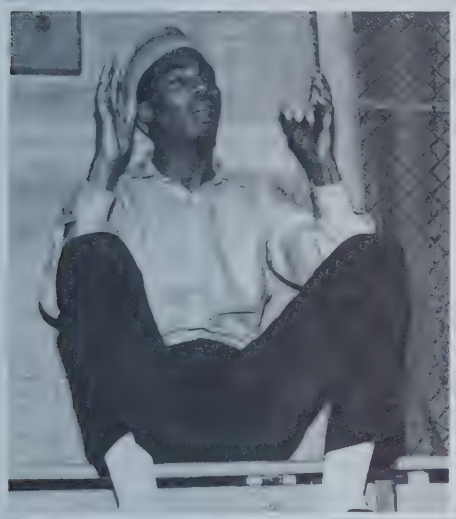

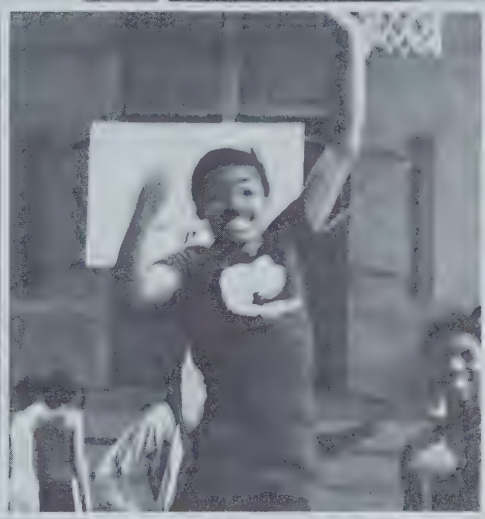

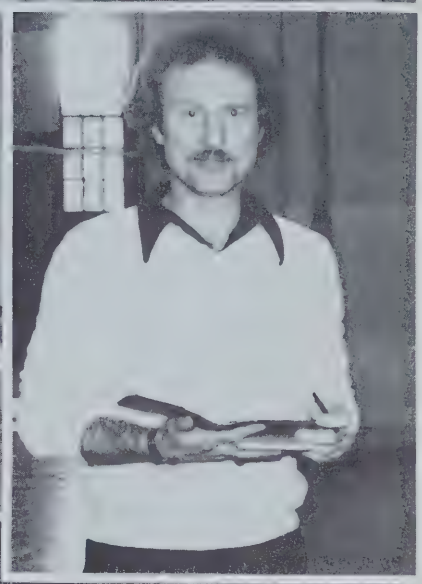

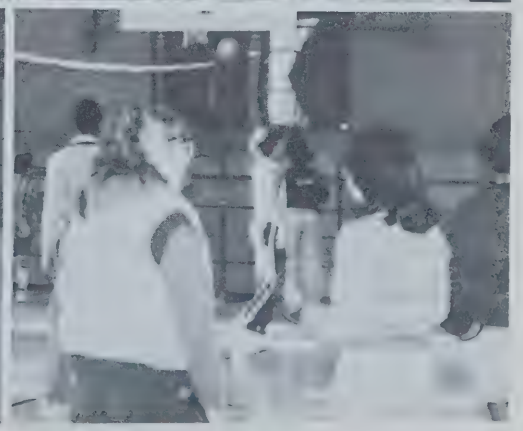

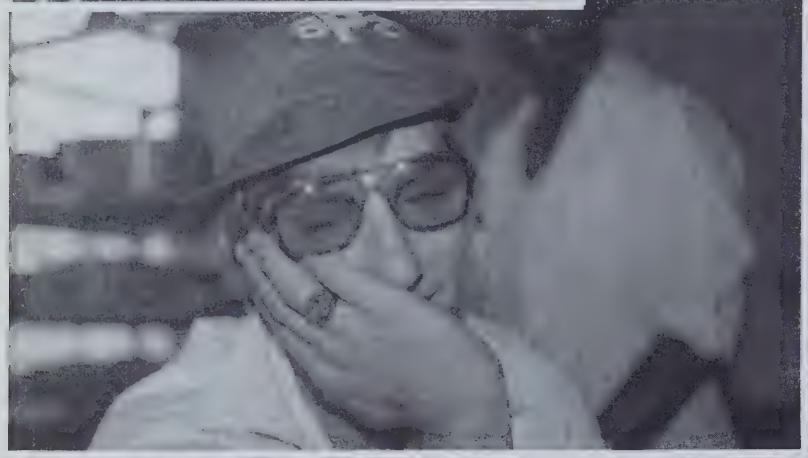

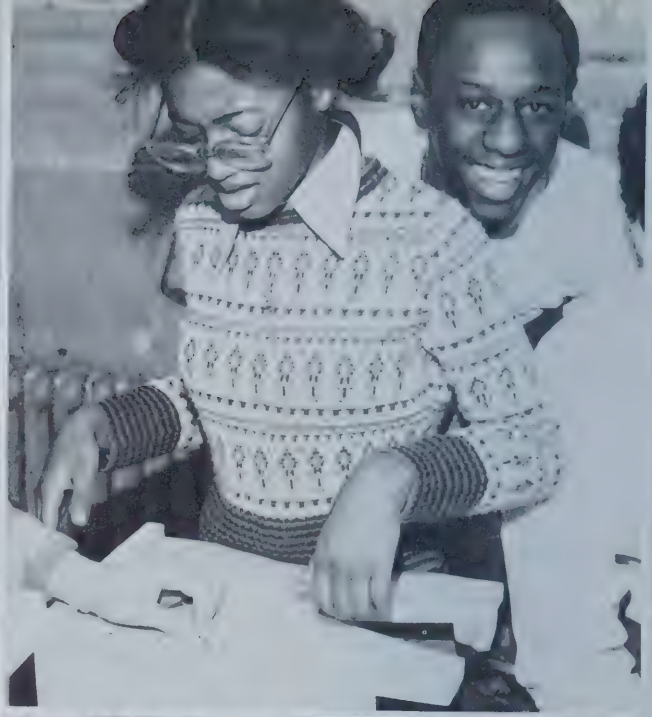

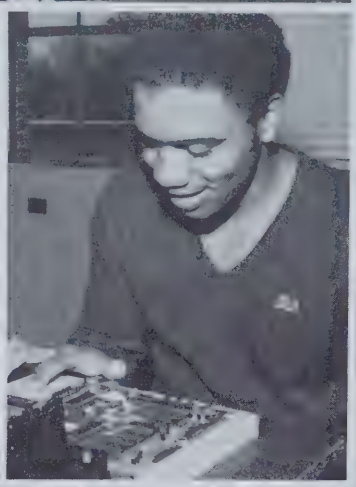
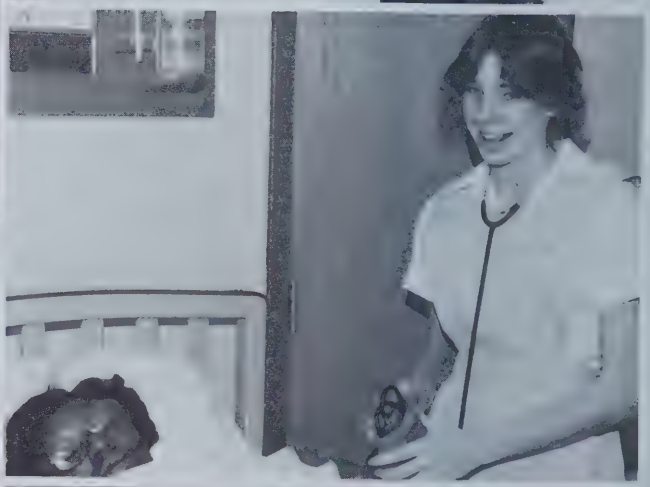

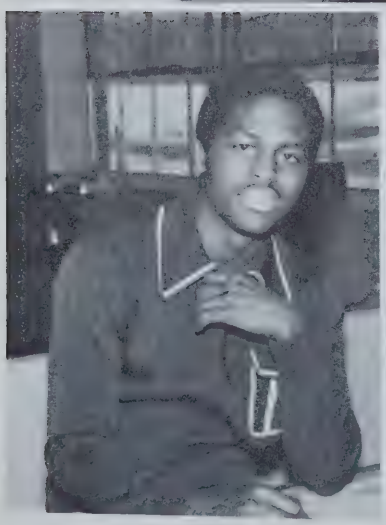

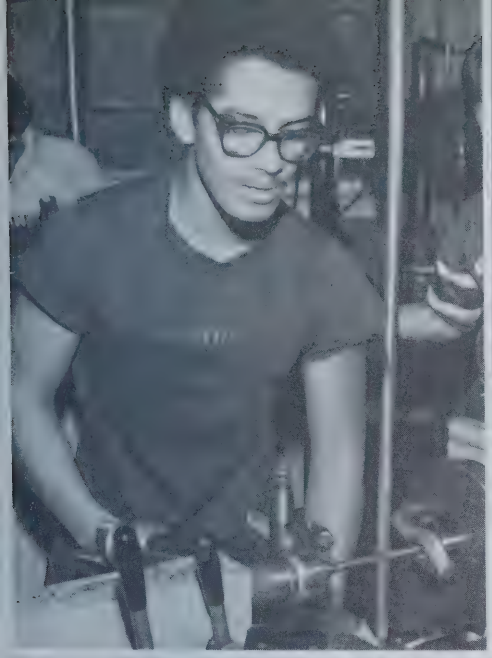

8
2
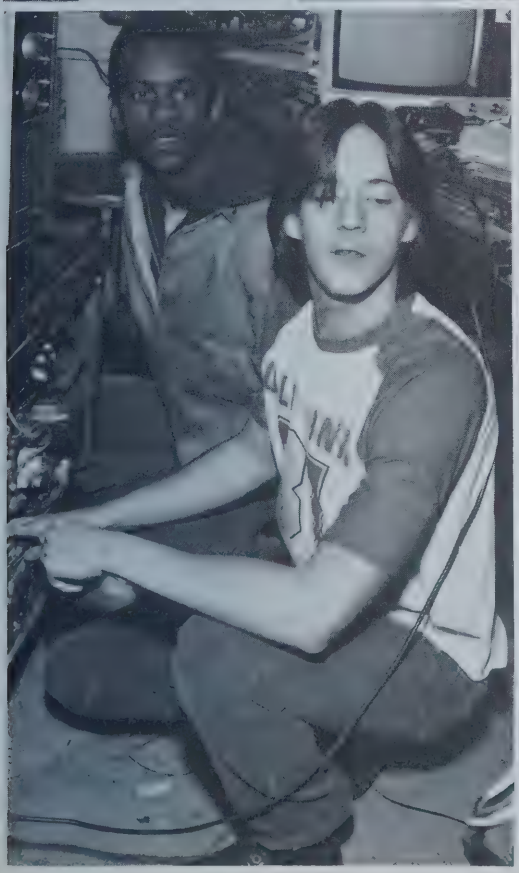

SPORTS

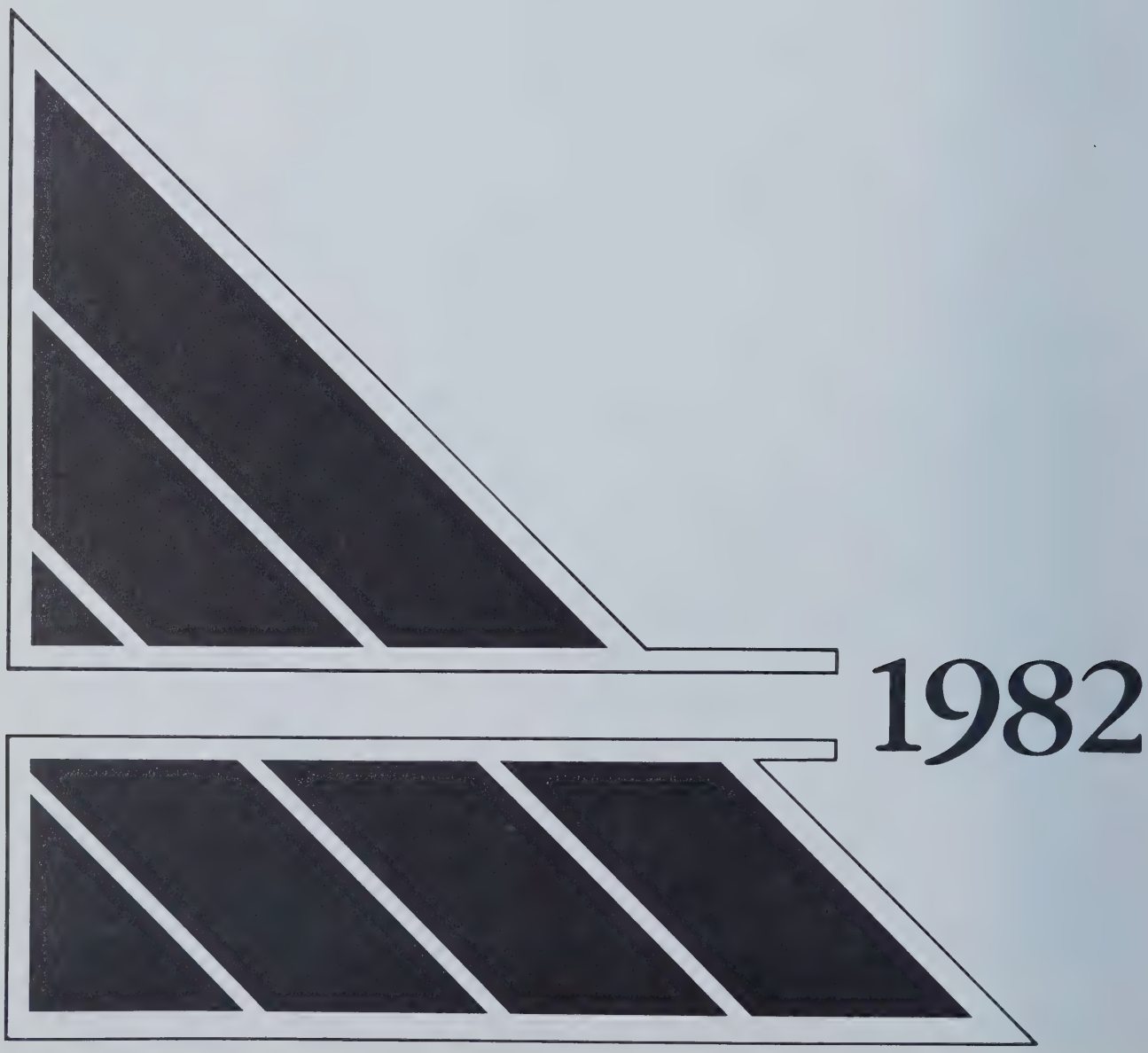

Basketball

First row Left to right. Mike Murray, Shawn Jones, Charles Hollins, Zane Harris, Art Miles, Norman Smith, Larry Allen Second row Left to right. Coach Dan Balicki, Rahin Markhem, James Smiley, John Smilry, Major Branch, Jeff Huff, John Boys, scorer, Mike Jones manger.

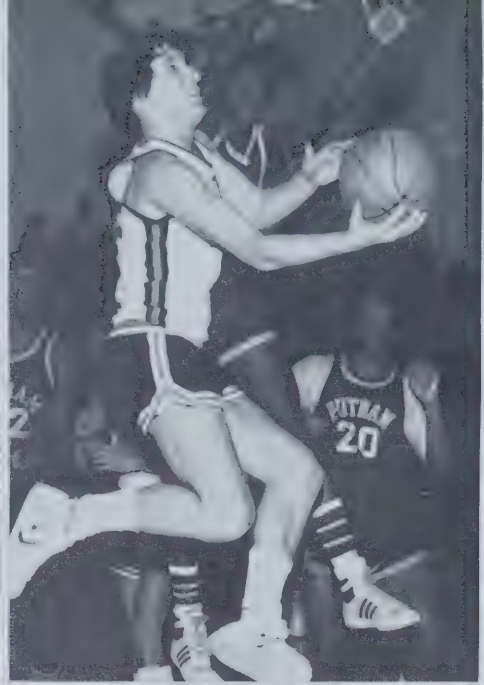
PUTNAM
20

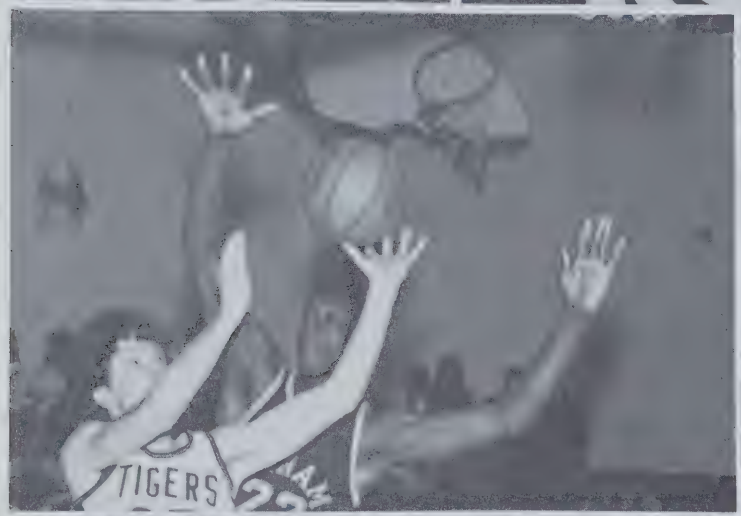
TIGERS

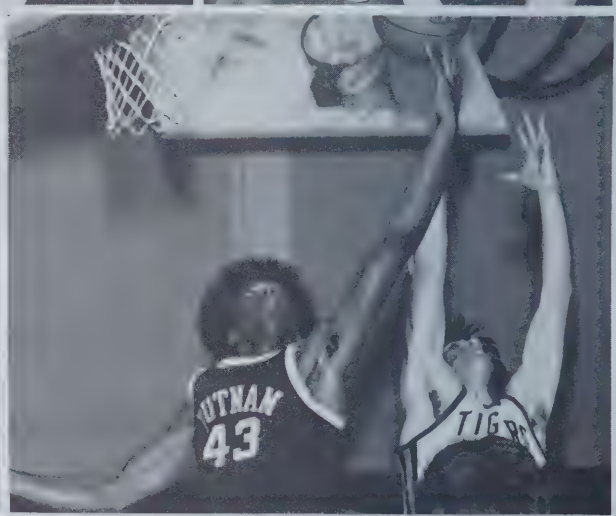
43

TIGERS
32
TIGERS
35

First row, left to right: Chris Hale, Mark Jones. Second row: Walter Lovejoy, Willie Williams, Terry Jackson, Carlton Anderson, Toni Ellison, Chauncey Scott, Ed Hatten, Ike Byrd. Third row: Coach D. Rolodziey, Larry Keefe, Coach Dan Balicki, Carmelo Perez, Robert Hill, Paul Tatro, Aaron Sheppard, Ken Byers, Brian Brantley, John Strickland, Lester Randolph, Charles Fitch, Junior Williams, Jim Kilcoyne, Rodney Smith.

Football

The 1981-82 Putnam Football team had a short season due to Prop. 2½. Coach Dan Balicki was impressed with the teams performance, seeing that it was such a short season.

Captain Mark Jones and co-captain Chris Hale did a sensational job on the offense, along with sophomore halfback Junior Williams.

The football teams most exciting game was against Commerce, when they shut out the favored team 12-0. Quarterback Carlton Anderson had a fine year along with senior tackle Ike Byrd, Ken Byers, Anthony Ellison, Chris Andrews, Walter Lovejoy, Aaron Speppard, Willie Williams, Ed Hatten, Terry Jackson, Bobby Washington, Chauncey Scott and a host of other players.

The football teams season looked like this: Putnam defeating Commerce 12-0, McCann Tech. 26-6, lossing to Monument Mt. 7-0, MT. Greylock 38-8, Lee 16-6 and St. Joe's 38-0.

22
75

20

67
77

Soccer

First row, left to right: John Chiarizio, Blake Wise, Paul Garcia, Rob Steward, Manny Rodriquez, Pete Dokerty, Paulo Souza, Mike Knowlton, Gary Bellefiulle, Roy Watson, Tim Moore. Second row: Coach; Badger, Ilidio Pinto, John Stanek, Mike Castor, Steve Labier, Joe Eadie, Rich Lamoureux, Ed Thibodeau, Pedro Cruz, Manager Carol Demars.

The 1981-1982 Putnam Vocational Tech. High soccer team got off to a shakey start this season, and never did get a chance to rebound. The soccer team finished the season with a record of 5 wins, 10 losses, and 1 tie. They were 1 lead by seniors John Stanek, Pete Doherty and Mike Knowlton who did a sensational job. Coach Badger had two excellent goalies in Paulo Sousa and Gary Bellefeville who also had a great season. Coach Badger expect's to improve nexted year with lots of progress out of his youngsters.

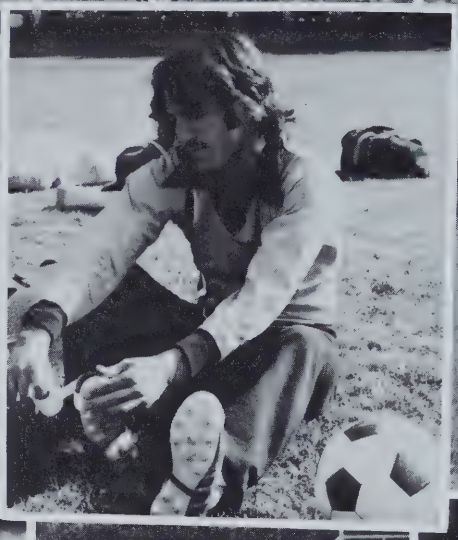

Wrestling

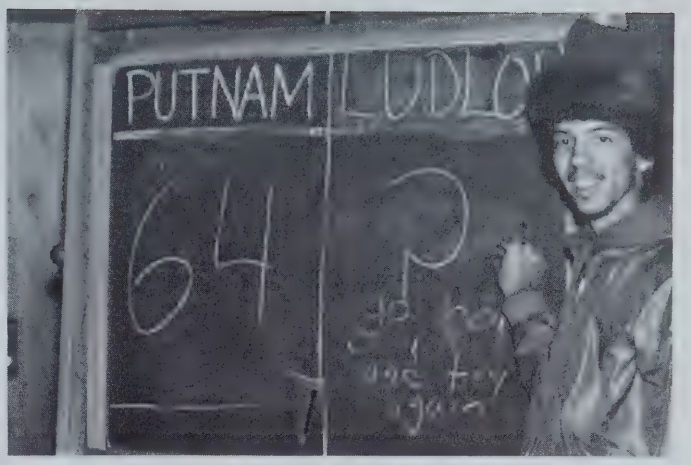

The defending Western Mass. champions closed up another great season, finishing with a record of 12-3. Coaches Bill Borecki and Mark Smith are pleased with the wrestler's performance this year.

Wayne Stephens, Brent Whitley, James Jordan, David Gayle, Robert Gayle and Tony Rivera are the returning starters from last year.

The wrestling team had two shut-outs this year, a 72-0 romp over Amherst and 64-0 win over Ludlow. The goal for the wrestling team is to win the 1982 Western Mass. championship with the aid of: Timmy Scott (100 lbs.), Harry Hill (107 lbs.), Wayne Stephens (114 lbs.), Chris Sullivan (121 lbs.), Brent Whitley (128 lbs.), Rodney Smith (134 lbs.), James Jordan (140 lbs.), David Gayle (147 lbs.), Junior Williams (157 lbs.), Robert Gayle (169 lbs.), Tony Rivera (187 lbs.), Dave Fournier (HWT.).

The Putnam wrestlers have come a long way in the past few years, now their one of the toughest teams to beat in their division.

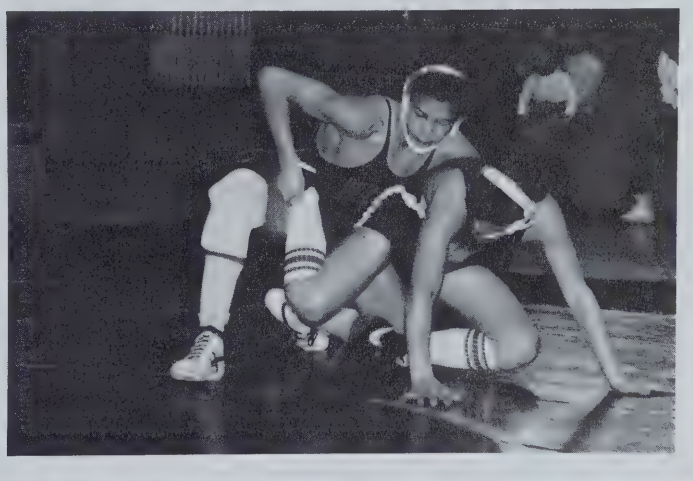

First row, Left to right. Tim Scott, Harry Hill, Wayne Stephens, Chris Sulliuan Brent Whitley, Rodney Smith. Second row, Left to right. Jim Jordan, Dave Gayle, Joe Gadie, Junior Williams, Robert Gayle. Third row left to right. Coach Borecki, Dave Fouinier, Tony Rivera, Coach Smith.

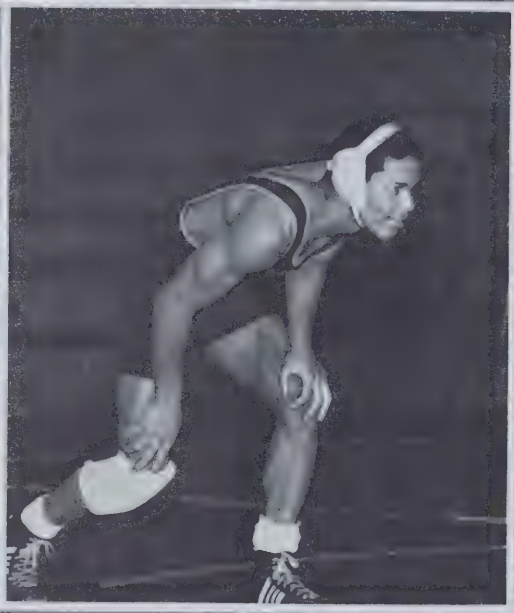

First row- Larry Dutton, Micky Aldrich, Joe Garete, Denis Willet, Gary Bellefiuelle, Ed Thibodeau. Second row- Coach Mike Badger, Jim Martin, John Schott, Mike Knowlton, Mike Bergdoll, Tom Egan, Assistent Coach Bob Allen, Missing- Tim Kellehev and Dan DeMars.

Hockey

Putnams 1981-1982 Hockey team is doing a super job so far this year, currently at 6-5-1. The team moved up to the Fay division and has done more than held it's own. The hockey team currently has the top three scorers in division 2; Gary Bellefiuelle, Jimmy Martin, and Tim Kelleher. Tom Egan and Mike Knowlton also doing a fine job up front. Senior Micky Aldrich with juniors Dan DeMars and Ed Thibodeau anchor the defense. Juniors Larry Dutton, John Schott, and Mike Bergdoll make up the 3rd line. Freshmens Denis Willet and Joe Garete hold the fort in the goal. Coach Badger's pucksters have playoff hopes in their sights.

8
PUTNAM

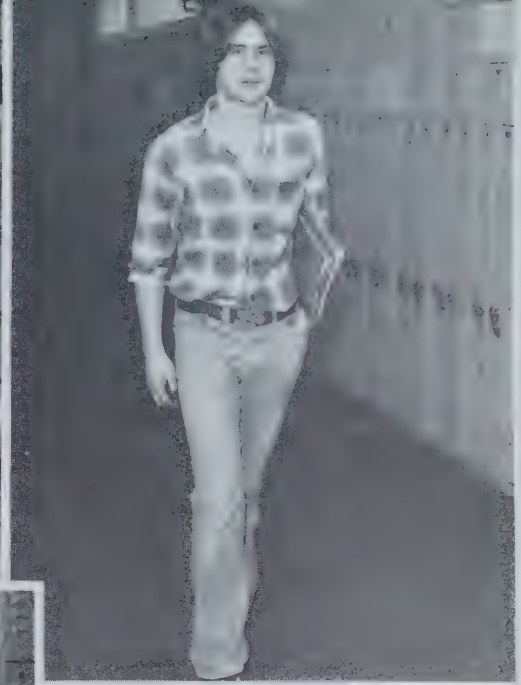

8P2

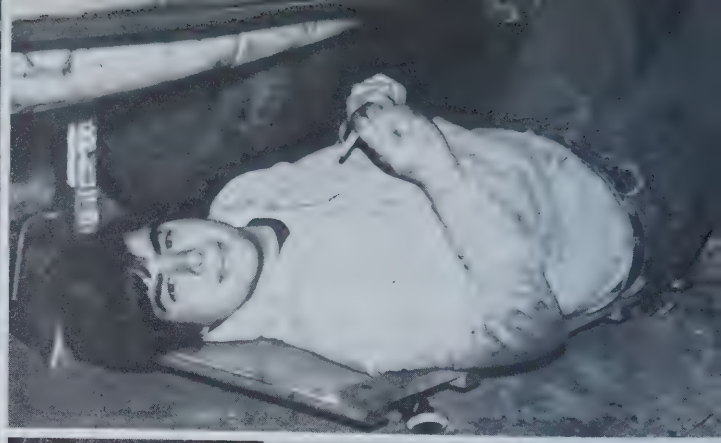

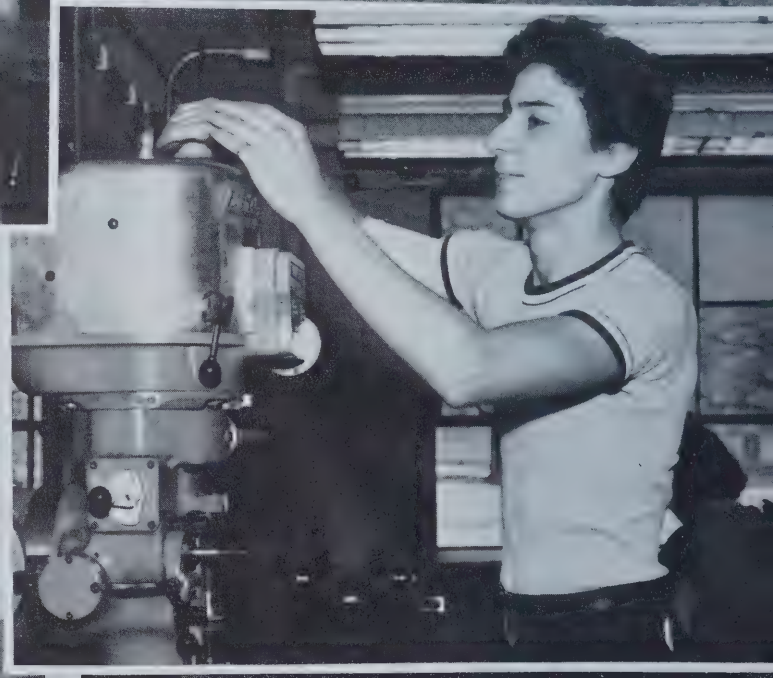

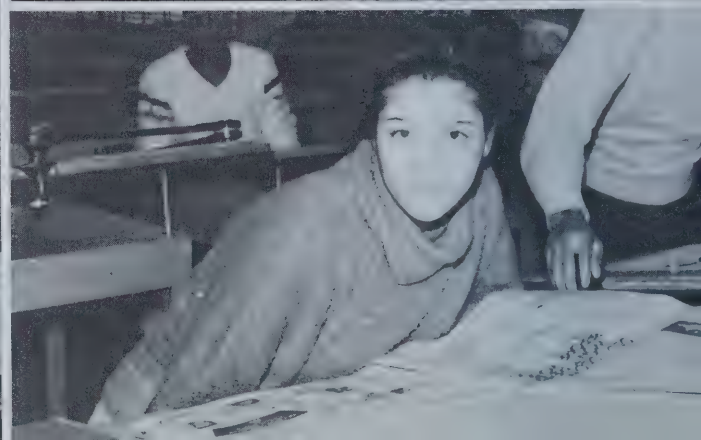

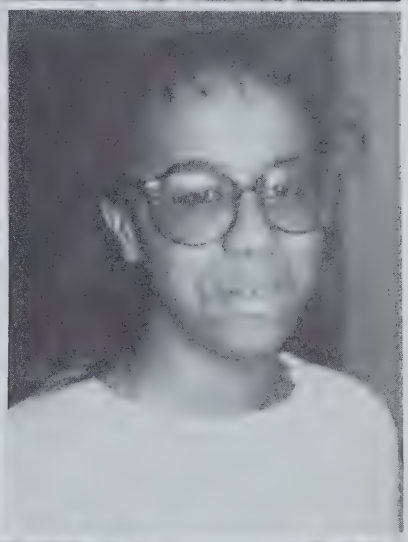

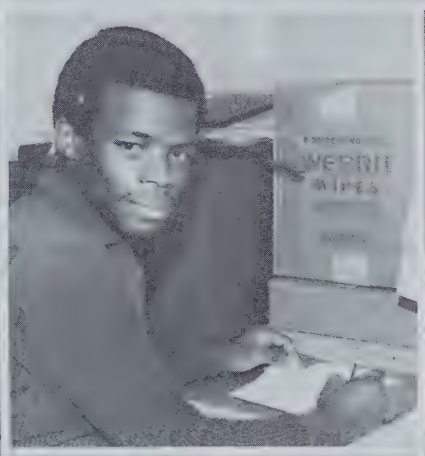
WEPRIT
WIPES

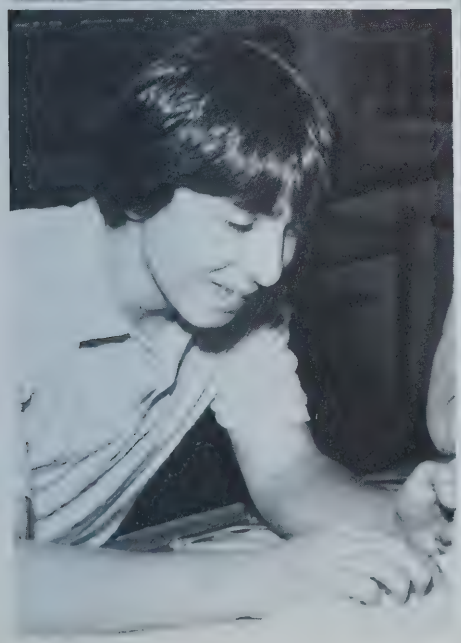

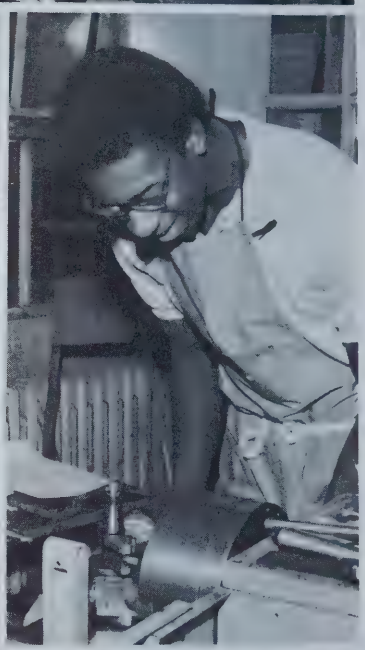

DATSUN

TORO

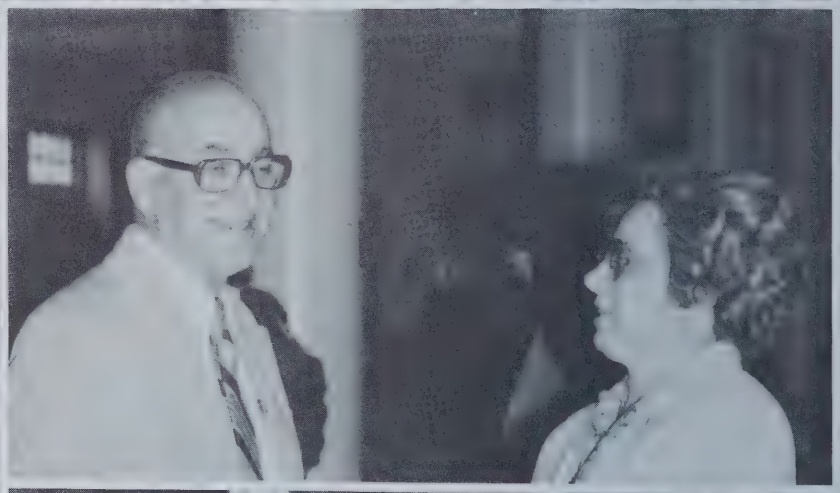
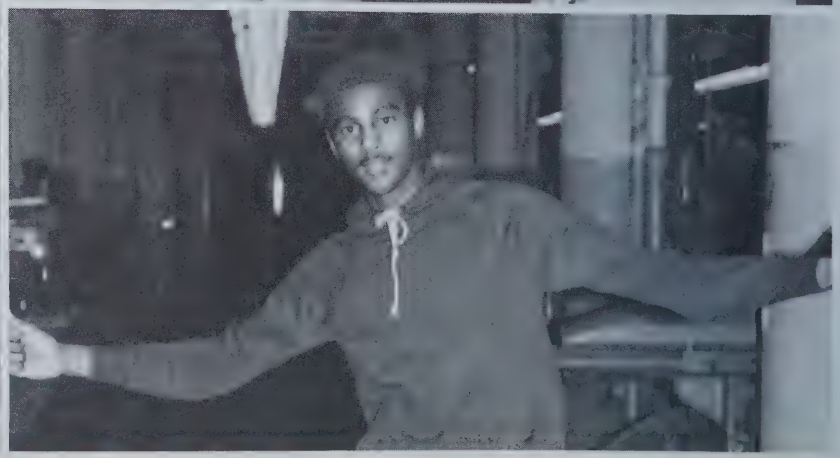

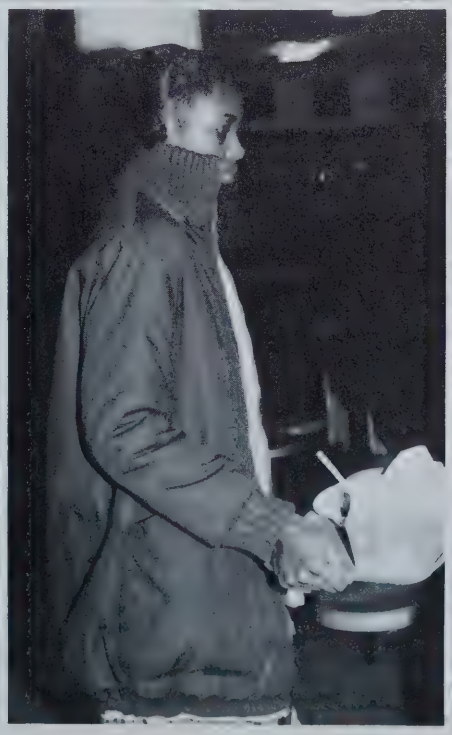
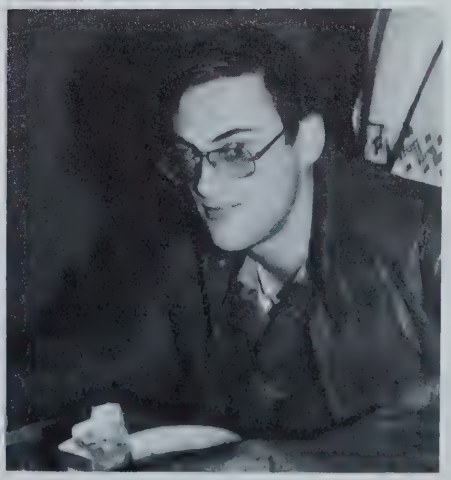

Front row; Andrea Marshall, Mia Bigby, Pauline Kenney Back row; Paige Brace (Mgr.), Sonya Garvin, Terrette Lowe, Gina Girard, Weverly Waggstaffe, Patricia Phelps, (coach) Brenda Scott.

Girls Basketball

The Girls 1981-1982 Basketball team is having an improving season, currently with 5 wins, and 8 losses. Coach Brenda Scott is pleased so far this season; Terrette Lowe average 26 pts. per game, Pauline Kenney 8 pts. per game, Mia Bigby 6 pts. per game, and Sonya Garvin 7 pts. per game.

All games in the second half of the season (with the exception of Monson) were decided by 5 pts. and less. The Beaverettes play a well rounded tenacious defense. The top rebounders are Terrette Lowe and Sonya Garvin.

Competing in a new division this season (division C), the Beaverettes have won the respect from all competitors. "We are noted for having several scoring threats and also good sportsmen like conduct", said Coach Scott.

The most impresive game was against Classical with the Bulldogs finally winning 64 to 61. In that particular game Terrette Lowe scored 40 pts. Paige Brace (manager), Gina Jerard, and Patty Phelps are all on the Varsity squad. Credit also goes to Ms. Karen Pellerin for her contributions to the team.

44

41

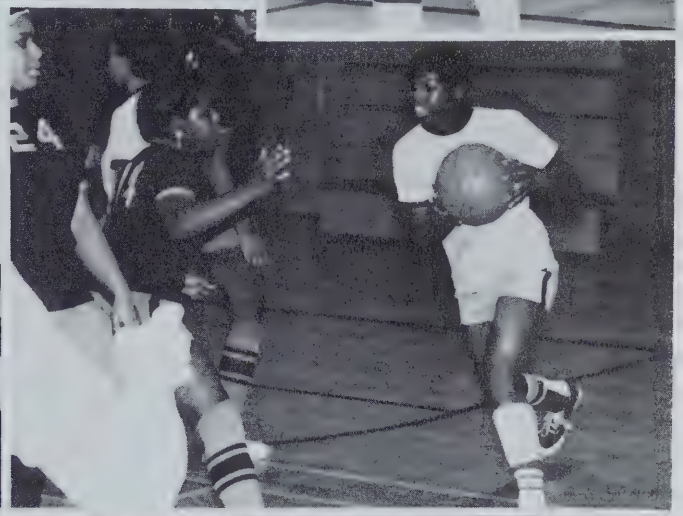

44

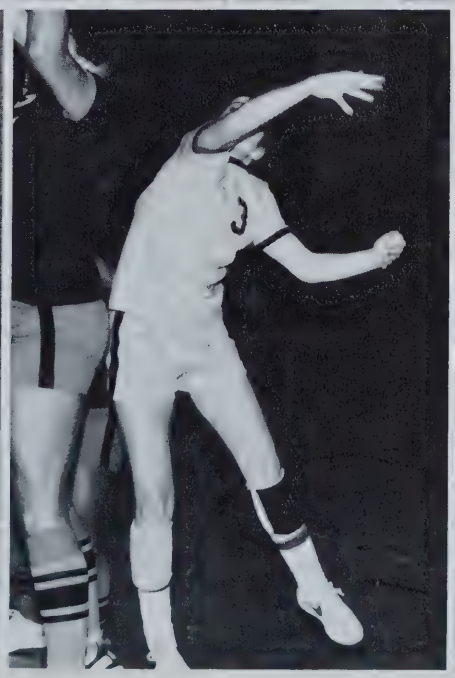

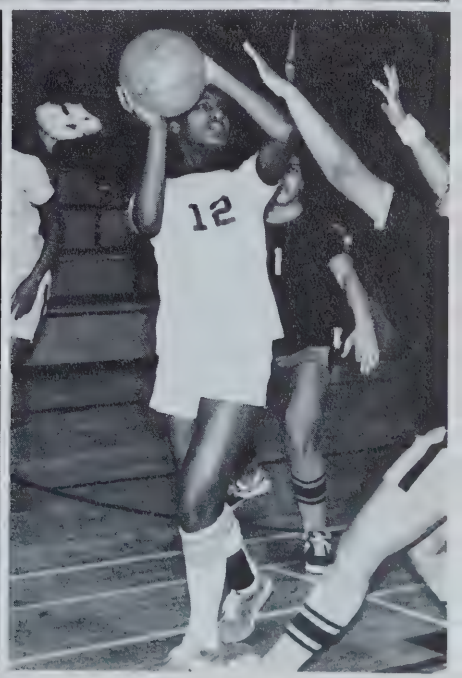
12

Junior Class Officers

First row, left to right- Paige Brace, Secretary, Sharon Jones, Treasurer: Second row- Mr. Aycock, Lisa Barlow, president, Juan Dixon, vice-pres., Ms. DiSnati.

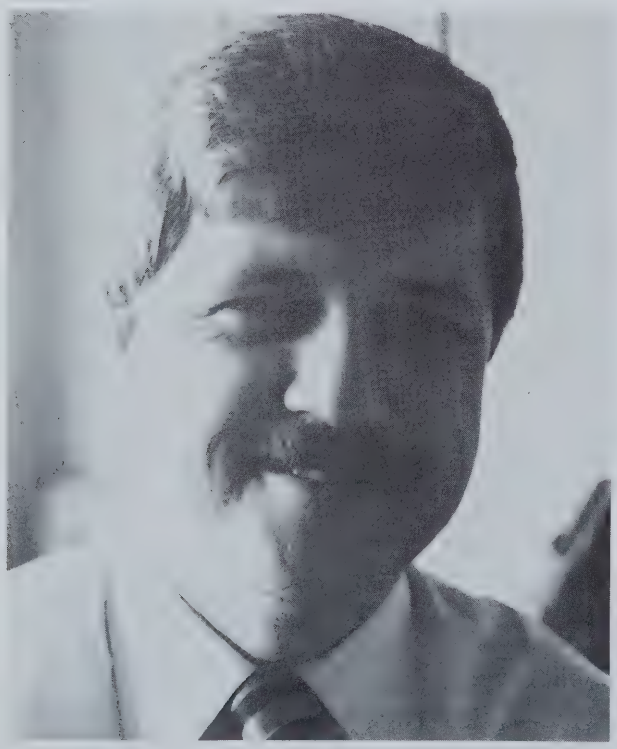

We would like to give our sincere thanks to Mr. Machnik for giving up his time to help us with the yearbook.

The yearbook got frustrating from day to day but, Mr. Machnik's cheerful personality guided us though the rough spots and gave us light to see when we were left in the dark. We've learned alot with his help and guidence though the months. And we will never forget all he has done for us and the yearbook.

Mr. Machnik has become more than just a teacher but a true friend.

Thanks for everything,
The yearbook staff

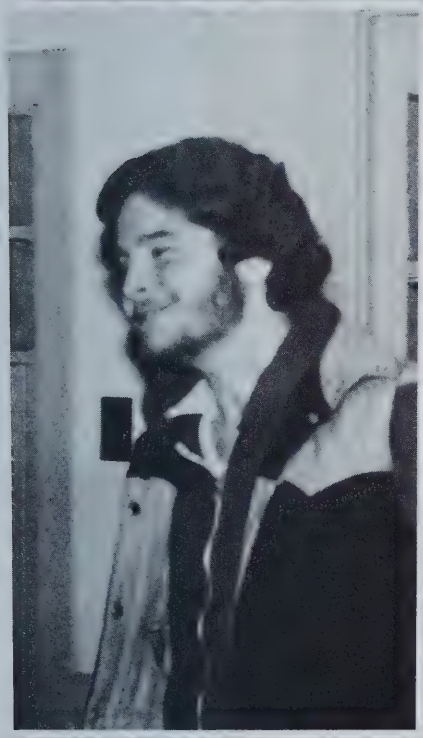

Support Our Advertisers

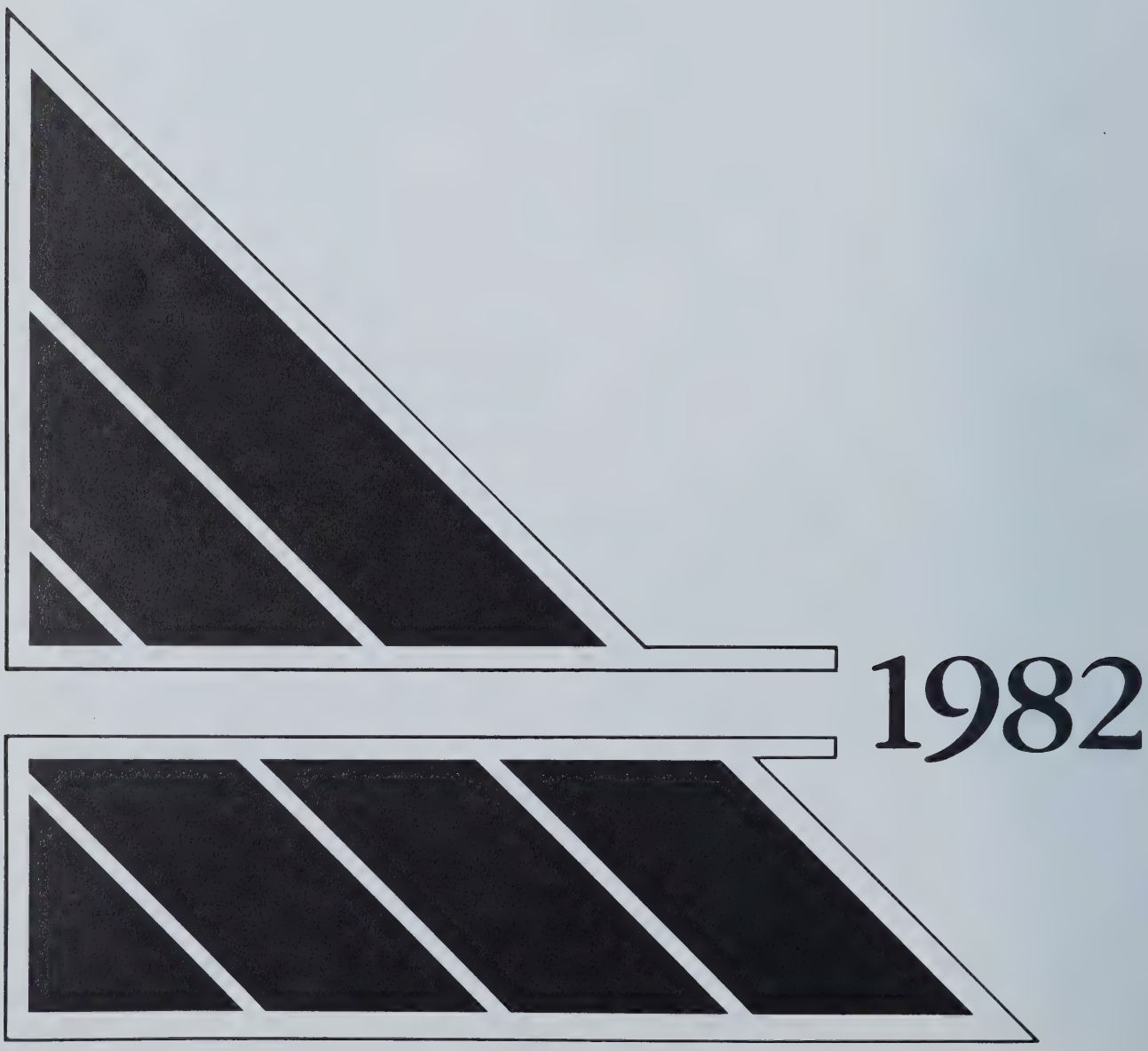

NAPOLI
RESTAURANT

1633 Bay St.
Spfld. MA. 01109

Tel. 783-3986
Orders to take out

TIRE DOCTORS

TIRE DOCTORS

24 Hour Service

BILL RAE
President

1626 Bay St.
Springfield, Mass. 01109

Telephone 783-2722

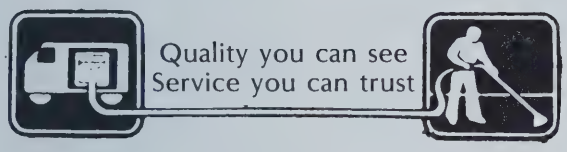

A-1 CARPET CLEANERS

We specialize in upholstery & carpet cleaning

DAVID MILES- Owner
Free estimates
24 HR. Service

624 Worthington St.
Springfield, MA. 01109
733-7533

Ice skates sharpened
and radius (rock) profiling
hockey & figure skates

Athletic equipment
uniforms & jackets for
schools, teams, & organizations

TABB'S SPORT CENTER

Athletic equipment at unbeatable prices
Tel. (413) 737-8867

Business hours
Tues., Wed., Thurs., Fri.
12 noon- 8 p.m.
Sat. 9 a.m. - 4 p.m.
Closed Sun. & Mon.

509 Page Blvd.
Springfield, MA. 01104
corner of Page Blvd. and Santa Barbara St.

MIKE'S BIKE REPAIR

"Quality repairs on all makes."

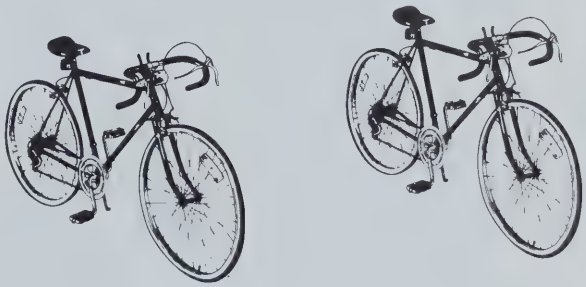

118 Senator St.
Spfld., Mass.
(413) 783-9171

57 Enfield Street, Enfield. Connecticut 1 (203)
741•0015

COLLEGE
FITTING EVERY OCCASION WITH STYLE
FORMALS

CARL SHAPIRO
sales co-ordinator

208 Walnut Street, Springfield, Massachusetts.
1 (413) 734•8777

A
Friend
Of
Putnam

Good Luck Graduates From

THE RANCH HOUSE

339 Boston Road
Spfld., Mass, 01109

NELSON & COMPANY

Class Rings, Printed Ceramics and Glass

1 Worthington Rd
Cranston, R.I. 02920

MOTOR
HARLEY-DAVIDSON
COMPANY

227 Berkshire Ave
Spfld, Mass. 01109

TIBBY'S HARLEY-DAVIDSON,
INC.

1122 Bay St.
near Roosevelt Ave

"THE PAINT PEOPLE"

W. Lee Costigan Co.

Springfield, Mass. 01109

OUR PERSONAL BEST WISHES FOR SUCCESS IN THE FUTURE

Your Friends,

Larry, Dan, Marc, Chris, and Bob

Official 1982 class photographers

204 Pine St.
Holyoke, Mass.
532-9406

The Greniers
.. a family of
PHOTOGRAPHERS

127 Mill St.
Springfield, Mass.
734-7337

Autographs

Autographs

Autographs

SPRING AND SUMMER ACTIVITIES

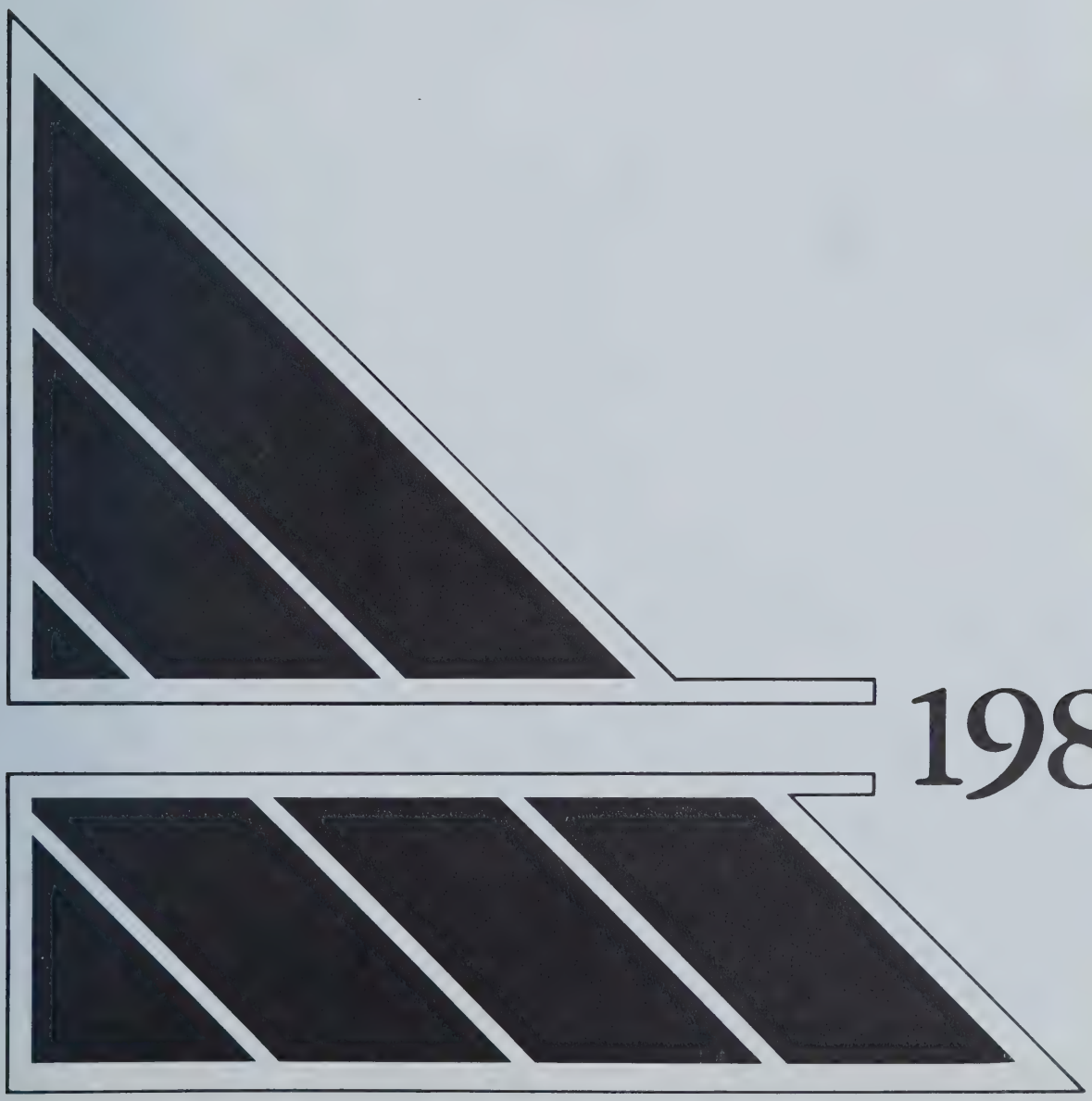

1982

Front row, left to right: Carlton Anderson, Mike Piela, Kevin White, Willie Williams, Joe Edde, Mike Knowlton. Second row: Coach Dan Balicki, Raul Rodriguez, Pedro Cruz, John Austin, Bruce King, Larry Keefe, mang. Hector Menendeq, Dave Cecchetelli.

Baseball

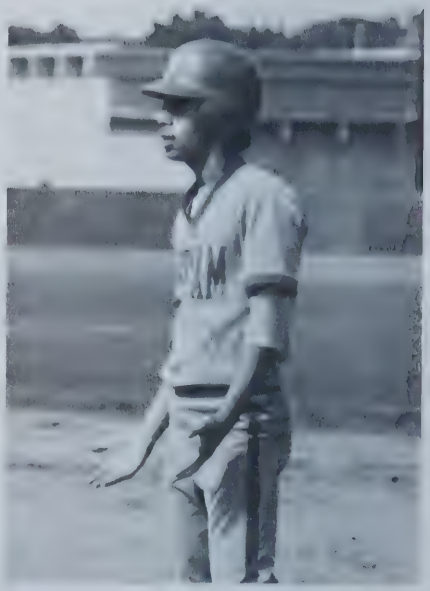

The Putnam varsity baseball team began their E-Division season by defeating Monson 4-1. Senior Carlton Anderson hit a two run homer and allowed only four hits while Mike Knowlton went two-for-three at the plate. The Beavers then fell into a three game slump, losing contests to Holyoke Catholic 5-4, Palmer 5-1, and Commerce 8-4, Putnam did manage to defeat Pathfinder 12-2. Two-time state champ Ware whitewashed the Beavers 14-0 before Putnam went on their three game winning streak. Rodriguez's standout pitching performance helped defeat a stubborn Commerce team, 18-12. The biggest upset in the league took place when the "never say die" Beavers retaliated from their early season drubbing against the Ware Indians by nipping them 2-1. The baseball team finished 7-5, and fell 7% pts. short of WMass playoff contetion.

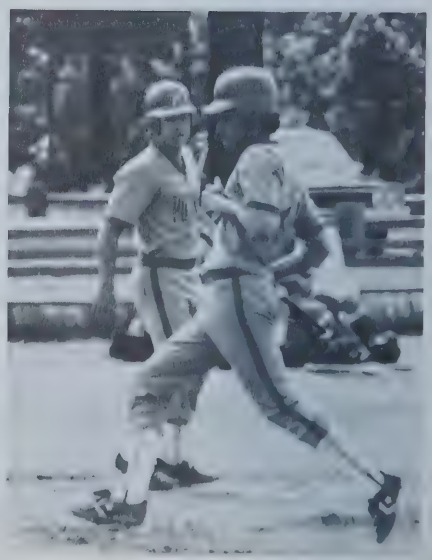

17

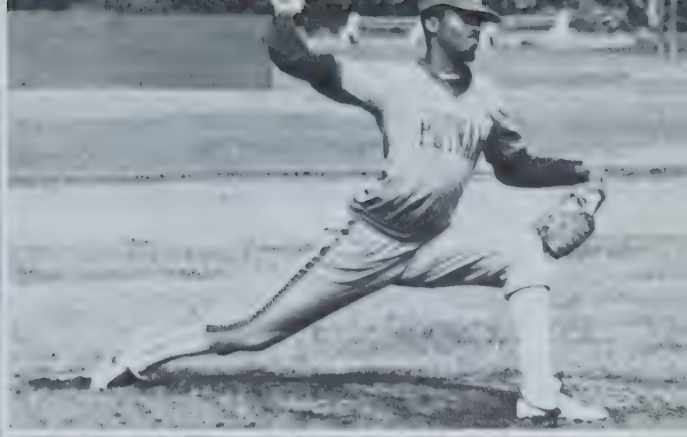

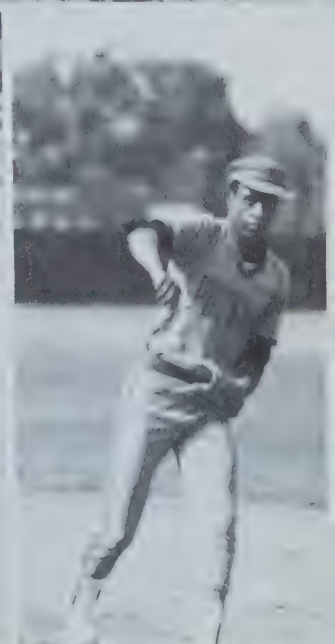

Softball

Front row, left to right: Mia Bigby, Donna Miller, Joy Walsh. Second row: Nancy DeMars, Cheryl Veralis, Andrea Marshall, Michelle Ratelle, Marie Jolly, Donuelle Bustemante, Mary Sokolowski. Back Row: mang. Pam Proulx, Patty Phelps, Liz Allen, Samantha Gatlin, Ann Guerriero, Coach Karen Pellerin, and Bat Boy Peter Wells.

The girls softball team finished this season with a 4-7 record. The teams motivation and enthusiasm brought them into one game away from the playoffs.

Putnam's softball team is a young team. This is the first year in seven years that the softball team of Putnam won more than one game.

With the guidance of Ms. Pellerin, the team finished a rememberable year.

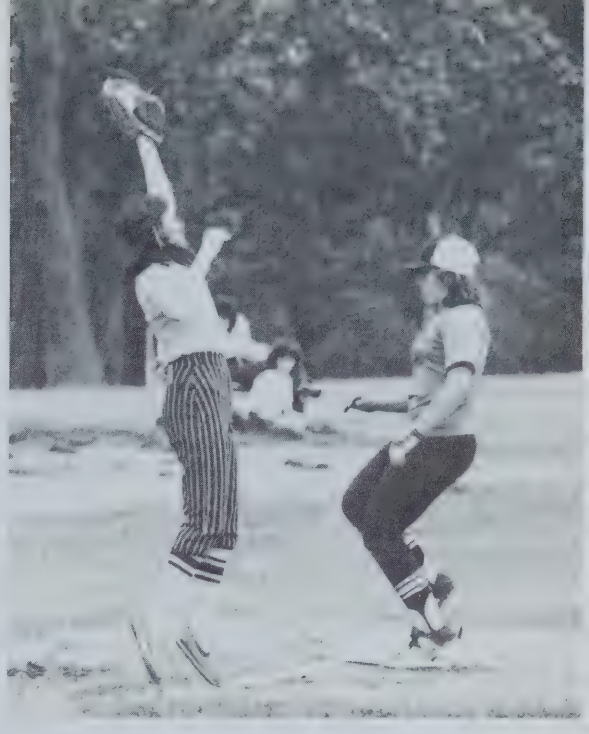

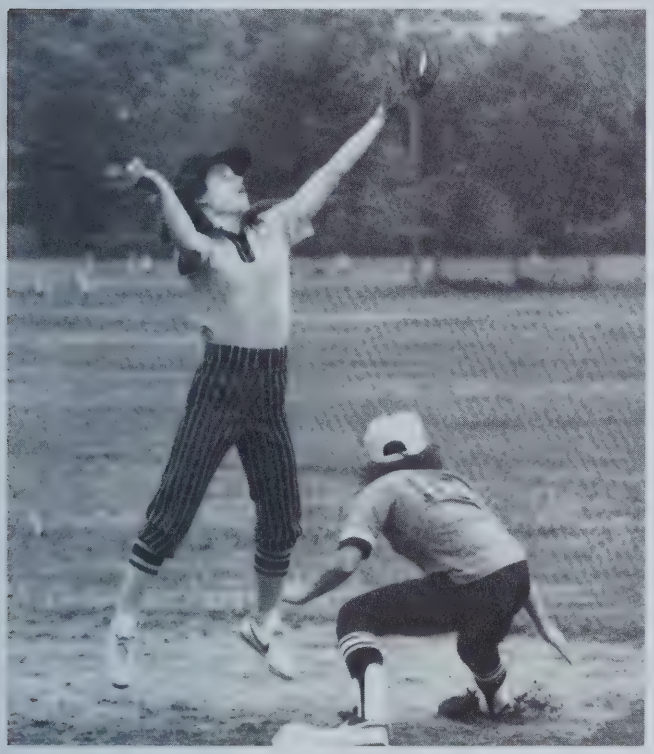

9

Track

The track team finished with a 7-4 record and placed 4th in W Mass as a team. "That's a big step from last years 2-9 record", says Coach Borecki. Coach Norris is pleased with the distance-men this this.

The squad shows incredible strength in track and field competition. Their most impressive victory was over the helpless Commerce Raiders, a 108-28 run-a-way. Some of the key tracksters from last year have returned to do some damage in their division.

Charles Love was the only trackster to bring home 3-metals, (triple jump, 440 run, mile relay). David Gayle and Chris Hale are mainstays in the long jump and javelin respectively.

Ike Byrd and Kevin Roos did sensational with the shot put. Junior Williams and 100 yd dash partner, Corney Little, added 100% every time.

Ken Byers, Charles Fitch, and Scott Addison were the heros on the high hurdles while David Gayle controlled the lows.

Isaiah Harris and Garret Henderson did super in the 220 yd event.

The 440 relay team of Zane Harris, Rob Gayle, Corney Little, and Junior Williams continue to break records.

Eugene Authery does the job in the mile while Matthew Paullis, Chauncey Scott and Tony Dyer handle the 880 yd run. Two mile sensation, Modesto Nunez, is improving in every meet as are Chris Wright and Stacy Scott.

Completing the 1982 Putman Track team is the mile relay team of Charles Love, David Gayle, Isaiah Harris and Garret Henderson.

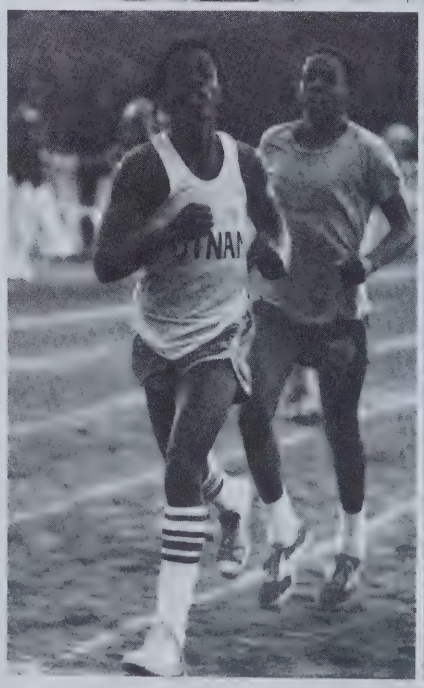

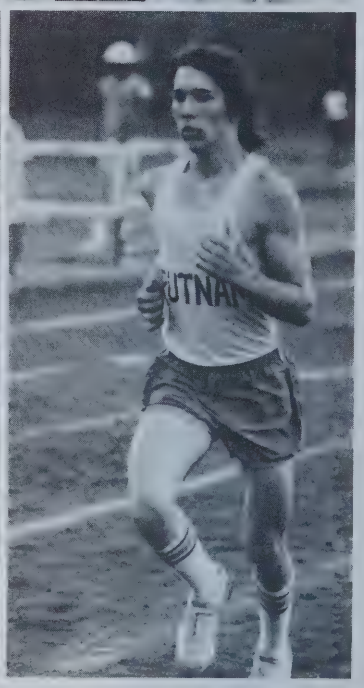

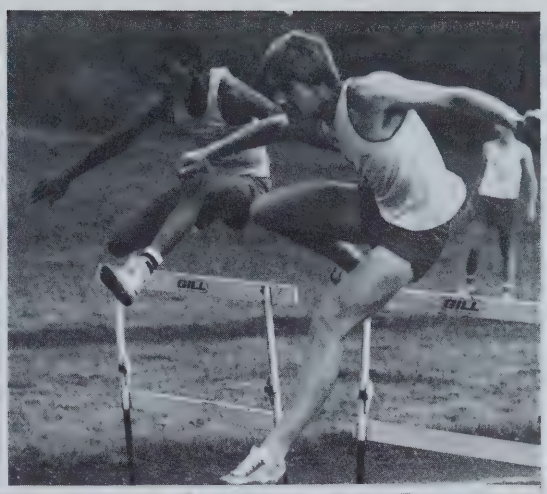

Front row, left to right: mang. Wayne Stephens, Charles Love, Junior Williams, Chris Wright, Tony Baughn, Isaiah Harris, Coach Borecki. Second row: Coach Norris, Chauncey Scott, Joe Pod, Matthew Paullis, Manny Mantilla, Charles Fitch, Tony Dyer, Modesto Nunez, Donn Davis, Gordie Henderson, Sean Coles, Jesus Rivera, Eugene Authrey. Third row: Corney Little, Chris Hale, Mike Wright, Stacey Scott, Hallum Howell, Kevin Roos, Norman Roldan.

HEALTH, Gr. 11, Div. 1- first row, left to right: Jackie Redd, Cheryl Thomas. Second row: Julia Williams, Maria Rodriques, Robin Shirly, Carolyn Powell, Fran Santaniello. Third row: Kathy Kusek, Tracy Winn, Lesley Picket.

Gr. 11, Div. 2- First row, left to right: Darlene Buoniconti, Diane Dubuque, Mariuet Guzman, Emily Garcia. Second row: Carmen Colon, Helen Johnson, Laurie Adams, Gina Jerard, Veni Fernandes, Carmen Cabrera, instructor, Mrs. Hyfantis.

SENIOR ACTIVITIES

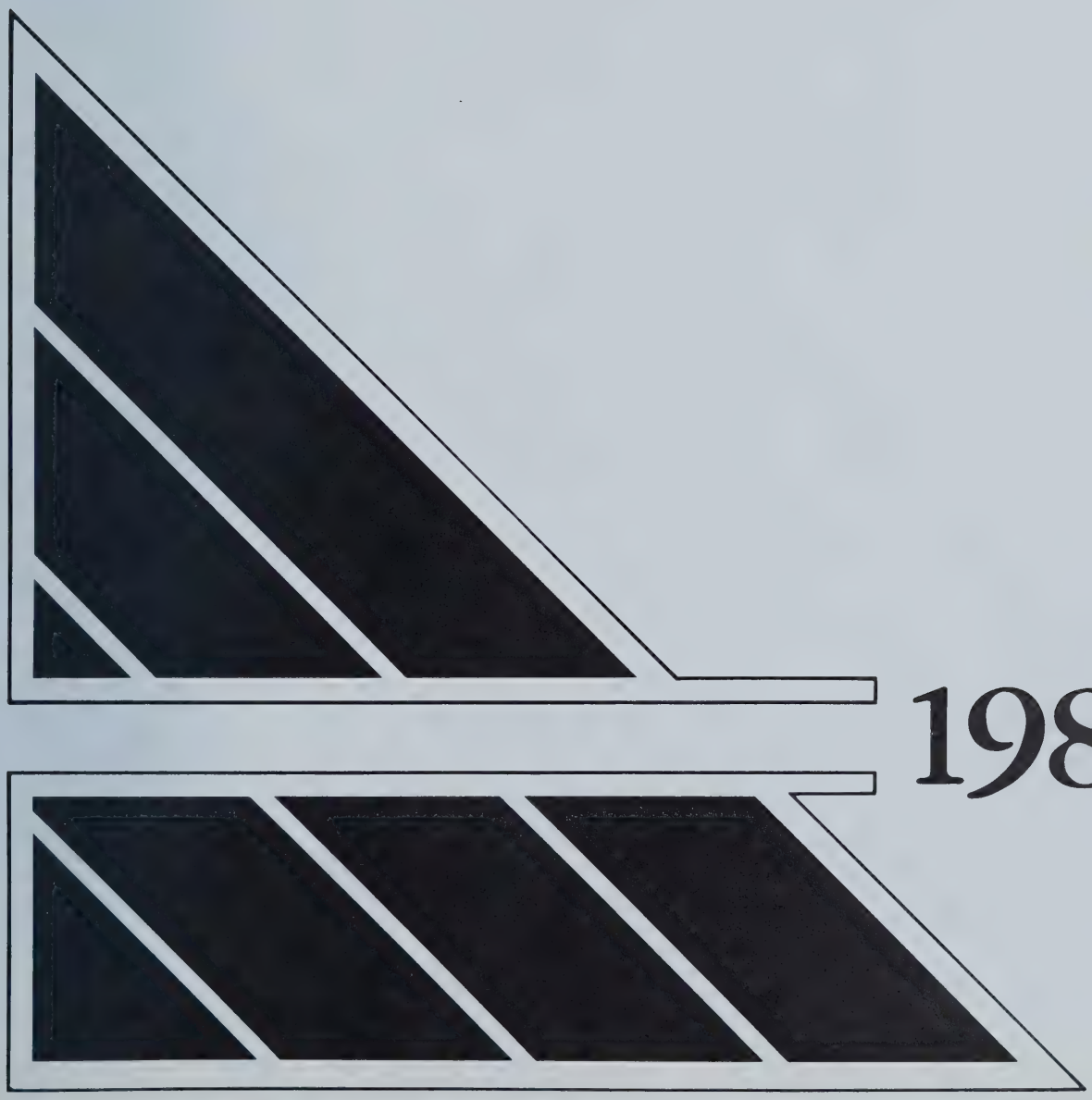

1982

Class Luncheon

Div I

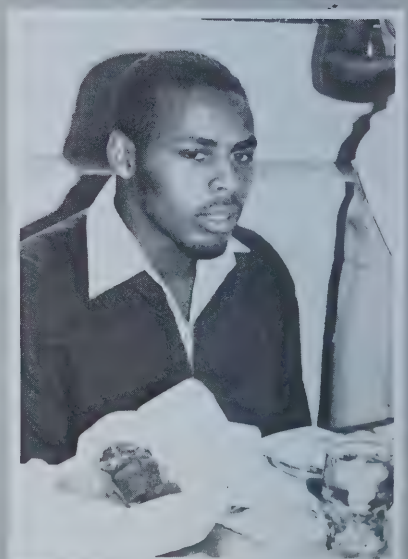

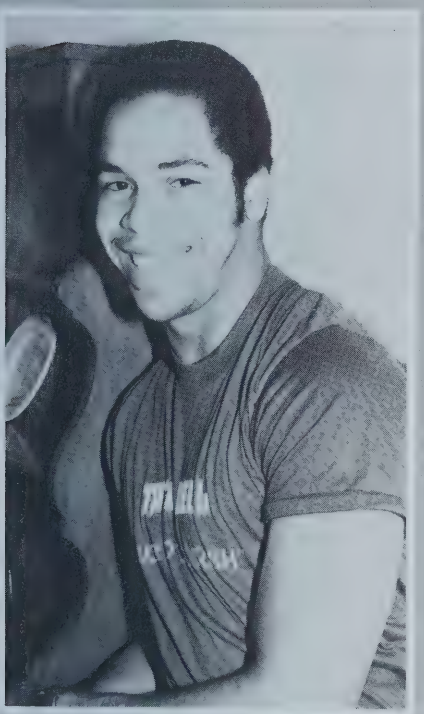

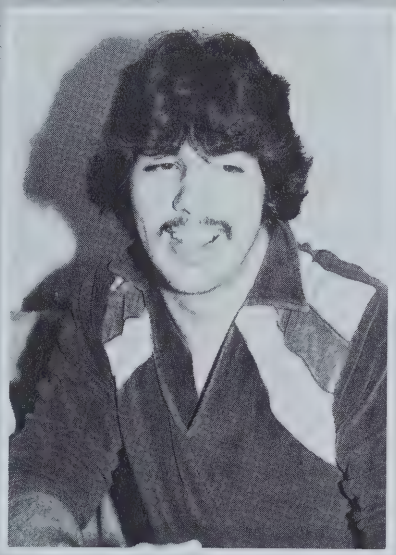

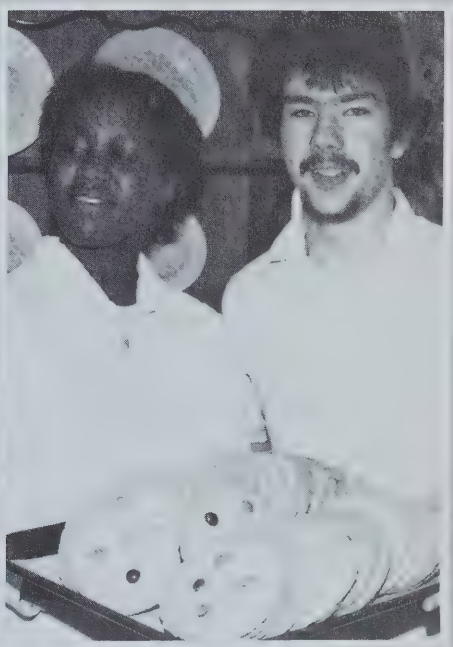

Div II

Class Picnic

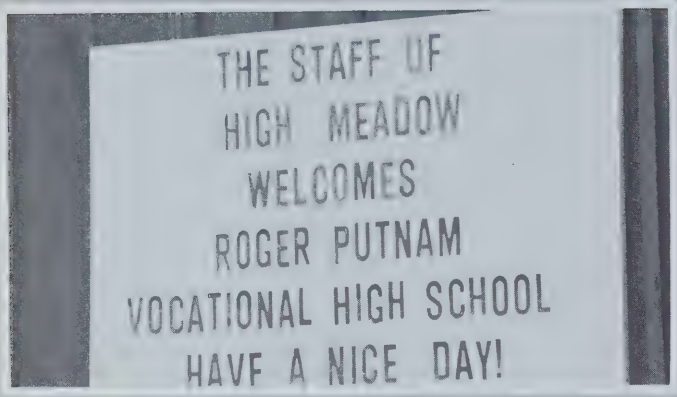

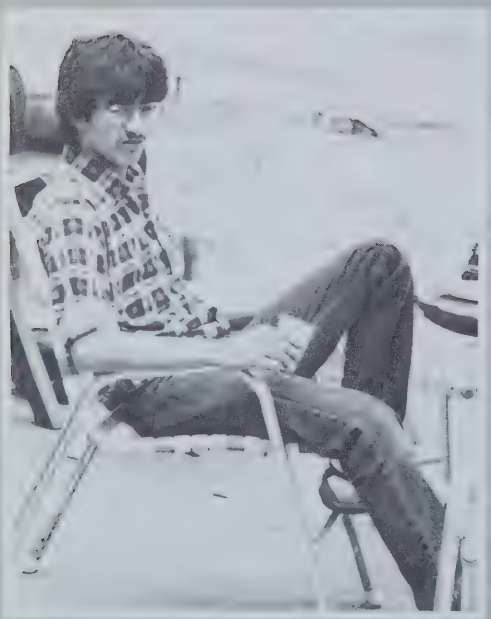

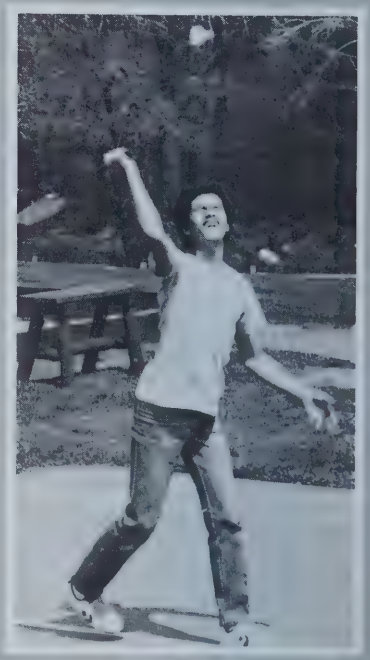

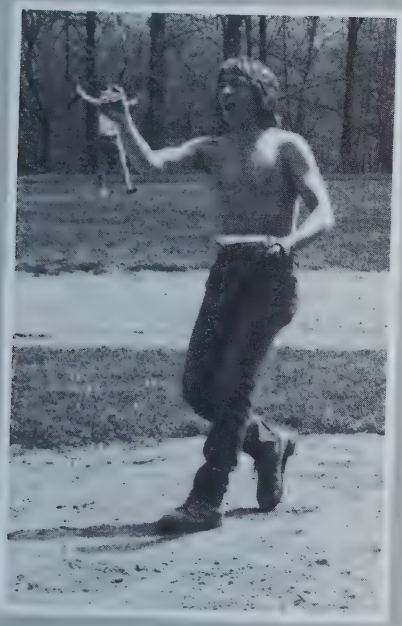

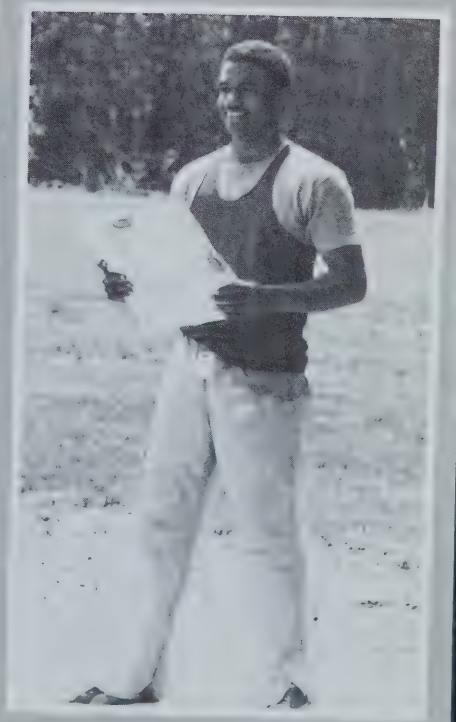

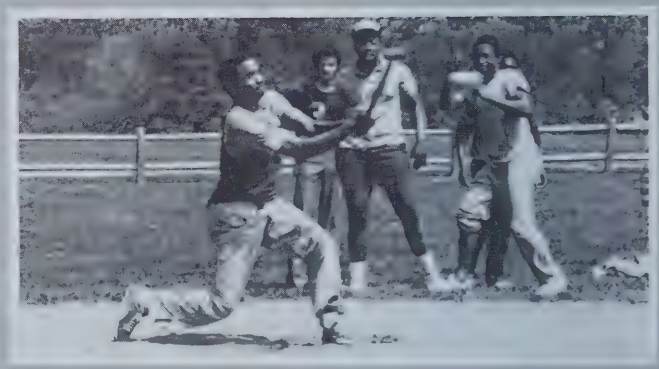

Class Day

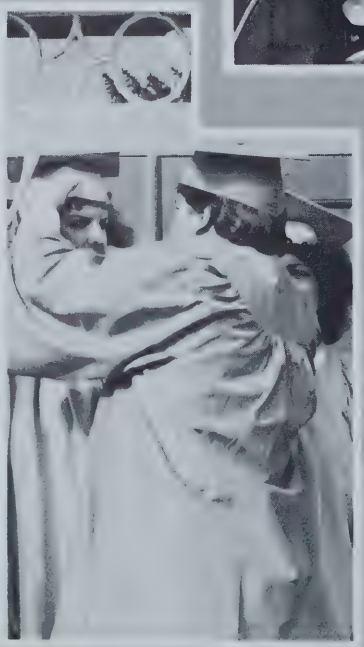

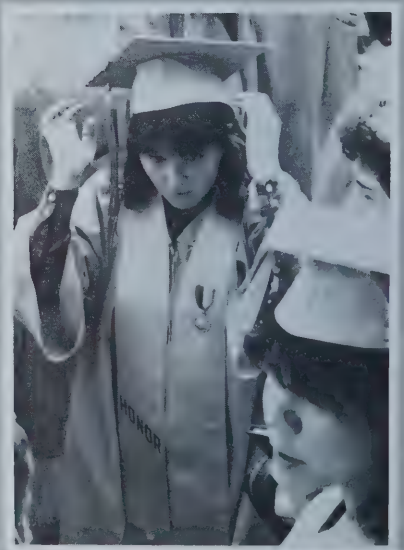

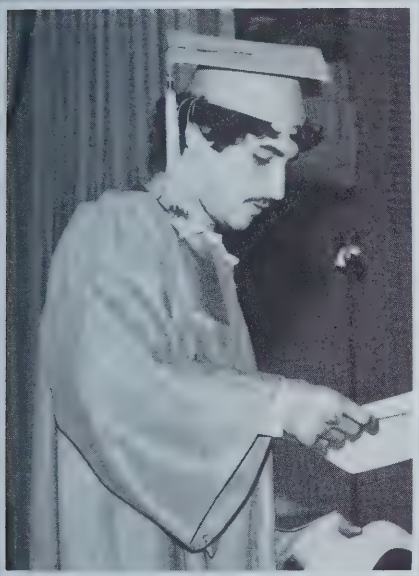

Class Ballot

	GIRLS	BOYS
MOST POPULAR	Kathy Girourd	Thor Wilson
BEST LOOKING	Iris Cruz	Mark Jones
BEST DRESSED	Sabrina Gee	Willie Talley
MOST AMBITIOUS	Adrian Gordon & Lori Brown	Thor Wilson
MOST STUDIOUS	Karen Pollard	Victor Nunez
MOST CHEERFUL	Lolitta Scott	Jim Jordan
CLASS FLIRT	Petra Sanchez	Robert Gayle
MOST BASHFUL	Sharon Askew	Lee Racine
BEST NATURED	Sue Tarzian	Jim Jordan
MOST LIKELY TO SUCCEED	Karen Pollard	Octavio Santiago
CLASS ATHLETE	Pauline Kenny	Robert Gayle
CLASS DANCER	Karlene Thorton & Tania Fason	Dwayne Rentes
CLASS COUPLE	Julie Dixon	Willie Talley
DID MOST FOR CLASS	Kathy Girourd	Thor Wilson
CLASS NEWS GETTER	Tanis Fason	Thor Wilson
CLASS DREAMER	Marylyn Rivera	Rosco Washington
CLASS LOAFER	Joan Eggleston	Bob Malvezzi
CLASS CLOWN	Mary McCollum	Francisco Zavala
MOST CONSCIENTIOUS	Debbie Comeau	Francisco Zavala
MOST ALERT	Karen Bowden	Victor Nunez
FAVORITE SINGERS	Diana Ross	Luther Vandross
FAVORITE BAND	J. Giels	J. Giels
FAVORITE ACTORS	Stephanie Powers	Burt Reynolds
FAVORITE TEACHER	Mrs. Sarnelli	Mr. Balicki
FAVORITE TV SHOW	Fame	Fame
FAVORITE RADIO STATION	WQXQ	WQXQ

Class Day Awards

Shop Awards

Appliance & Air Conditioning: Patrick. D. Mallalieu
Auto Body: Michael Aldrich
Auto Mechanics: Adelino. D. Palatino
Bakery: Maria Garcia
Cabinet: Brian Marceau
Carpenty: Randall Lewis
Commercial Art: Glen Snowden
Cosmotology: Robyn Joan Witrowski
Electric: Michael Paul Piela
E.S.T.: Ronald Rae
Fashion Design: Joy Marie Walsh
Foods & Catering: Peter John Bizon/Patrick J. McCoy
Health Assistants: Iris DelaCruz
Heating & Air Conditioning: Donald Kevin Jimmo
Machine: Michael Raymond Sears
Machine Drafting: Daryl Withrow
Painting & Decorating: Albert C. Johnson
Pattern Making: Lee Michael Racine
Print: Sue Marie Gibson
Welding: Thor Wilson

Academic Awards

Valedictorian: Ronald Rae
Salutatorian: Iris Delia Cruz
English Award: Deborah Ann Comeau
Social Studies Award: Kevin White
Science Award: Octavio M Santiago
Mathematics Award: Daniel J Morawiec

Recognition Awards

Out Standing Female Athlete: Mia R Bigby
Out Standing Male Athlete: Michael Knowlton
Drama Award: Elizabeth White/Thomas St. Amand
Yearbook Award: Darlene Montagna/Elizabeth White
Putnam Press Award; Michae; Daponde
Student Council Award: Elizabeth ADaudelin
Attendence Award: Terry Glen Jackson
D.A.R. Award: Ronald Rae
M.V, C.M; Award: Paulo DeSousa/Deborah Comeau
Civitan Award: Maria Torres
Bowles Award: Michael John DaPonde

Congradulations

Senior Prom

May 21, 1982
Crestview
Country Club
Agawam,
Mass.

EXIT

Graduation

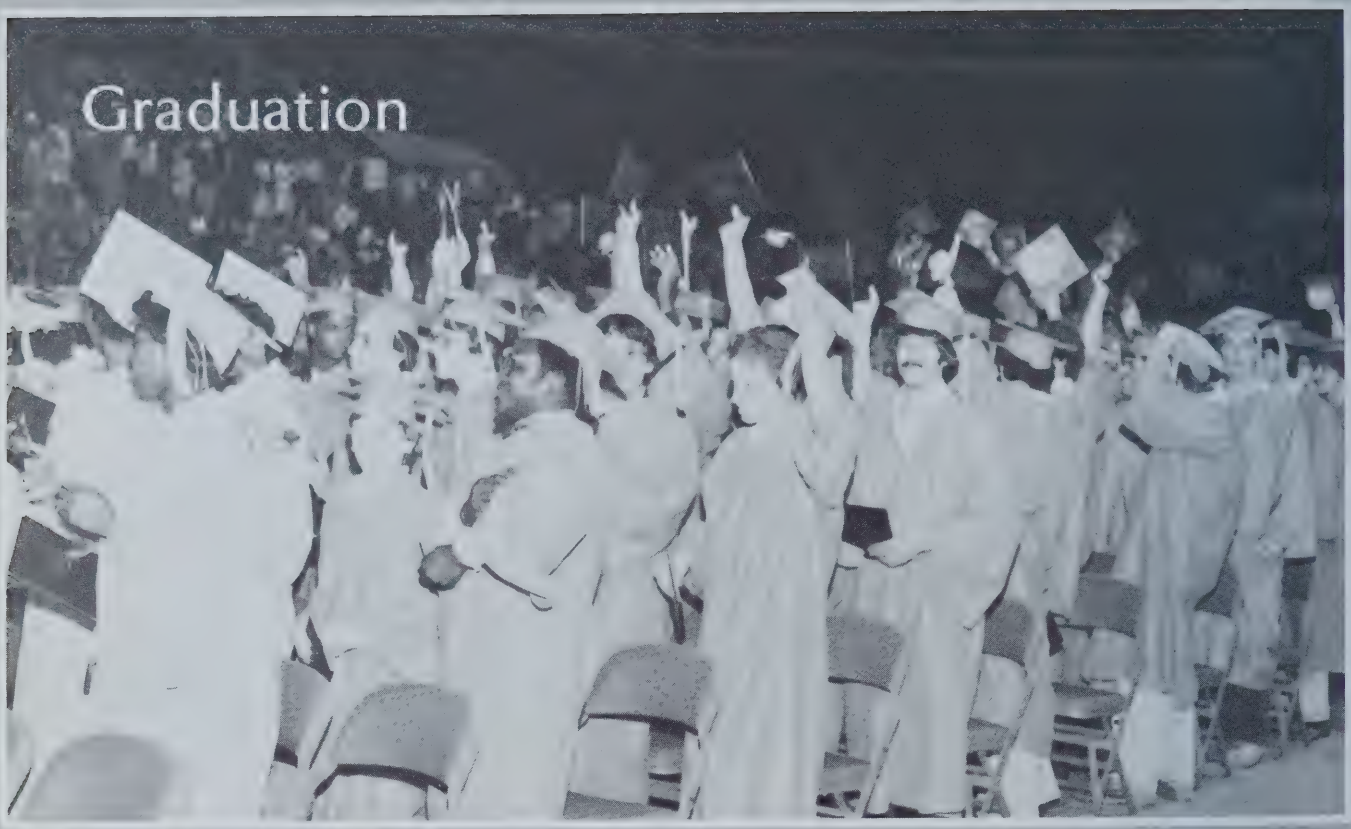

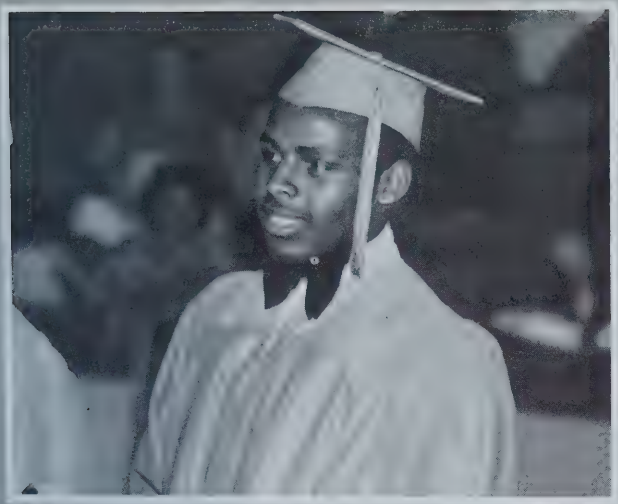

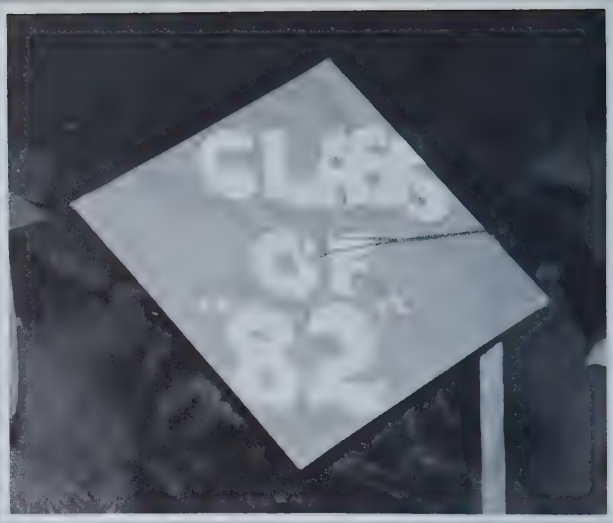
CLASS
OF
'82

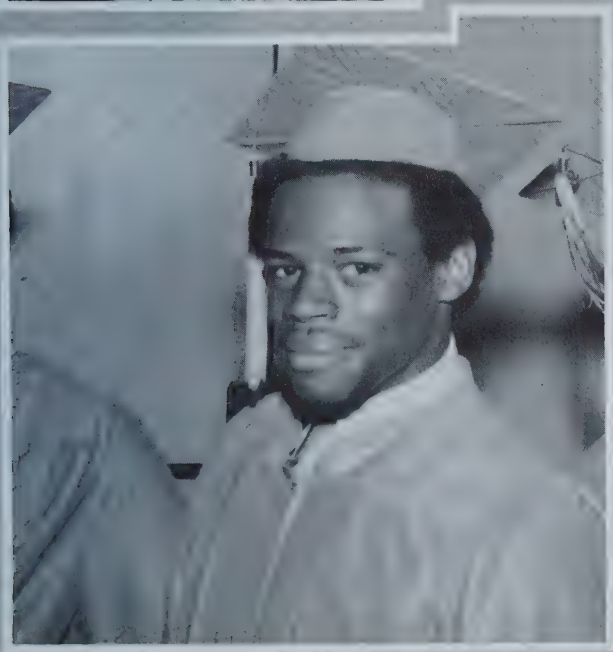

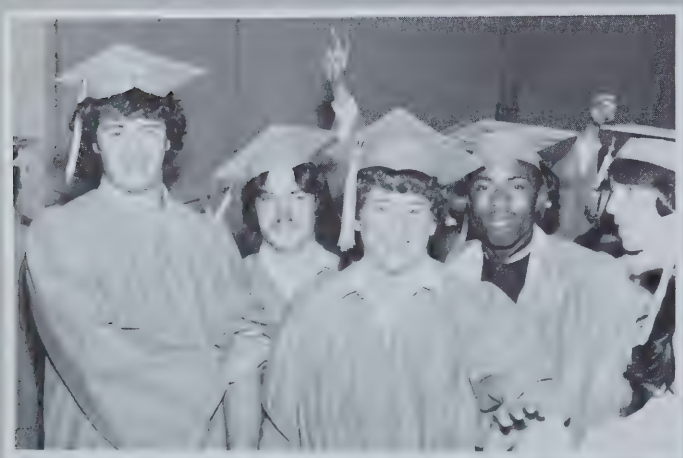

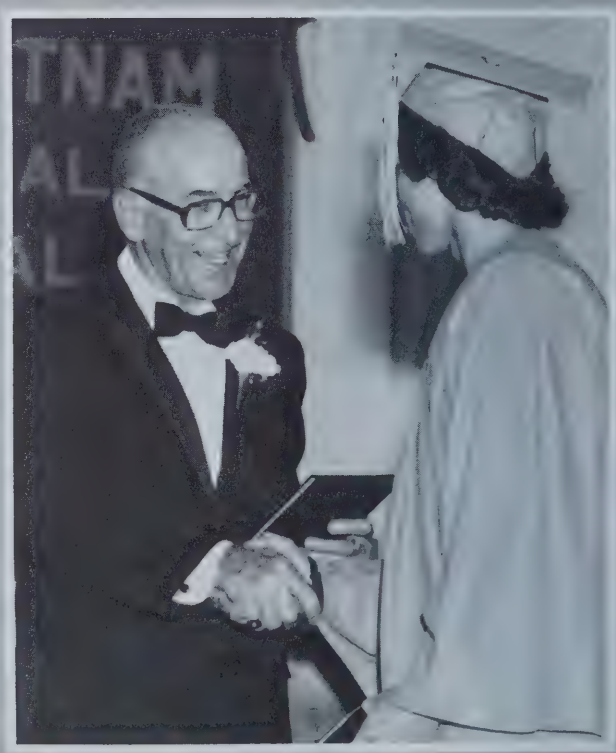
TNAM
AL
AL

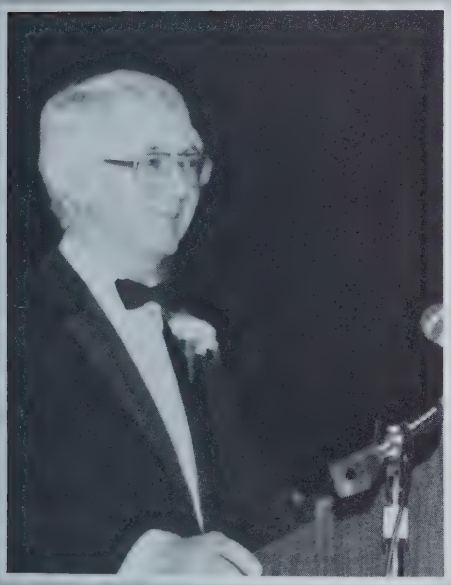

Editor's Comments

Oooops. We did goof in a few places in the book such as Mr. Smith's name is were Mr. Smith's name is or is that Mr. Smiths' shops are reversed!!!

However this year we did bring back the color and style to the yearbook. Judging from the comments around the school, it gets a grade of "A". On behalf of all the yearbook staff, may we wish you all the luck in the future and we hope you enjoy this book over the years.

Post Script

The 1982 yearbook has closed and with go many good memories. A great 3 years for alot of us and a big future ahead for all. We want to thank Mr. Baker, Mrs. Gitlen, and Mrs. Skelton for all their help and guidance. Secondly we would like to thank our class officers for their getting us through our last year at Putnam. And special thanks to all fellow class mates that made our years here a success.

We will be sorry to see more of Putnam's fine teachers retiring. They are Mrs. Fisher, Mr. Craven, Mr. Pickrell, Mr. Karamallis, Mr. Bujnarowski, Mr. Brown, Mr. McCabe, Mr. Smith, along with Mr. Frasca. We will miss them all.

We also regret saying that on June 10, 1982, our Machine shop instructor, Mr. Disco, passed away. His students will miss him dearly.

To All Graduates

Best wishes to the class of "82" from your friend that dropped in at graduation!

TM

CURRENT EVENTS

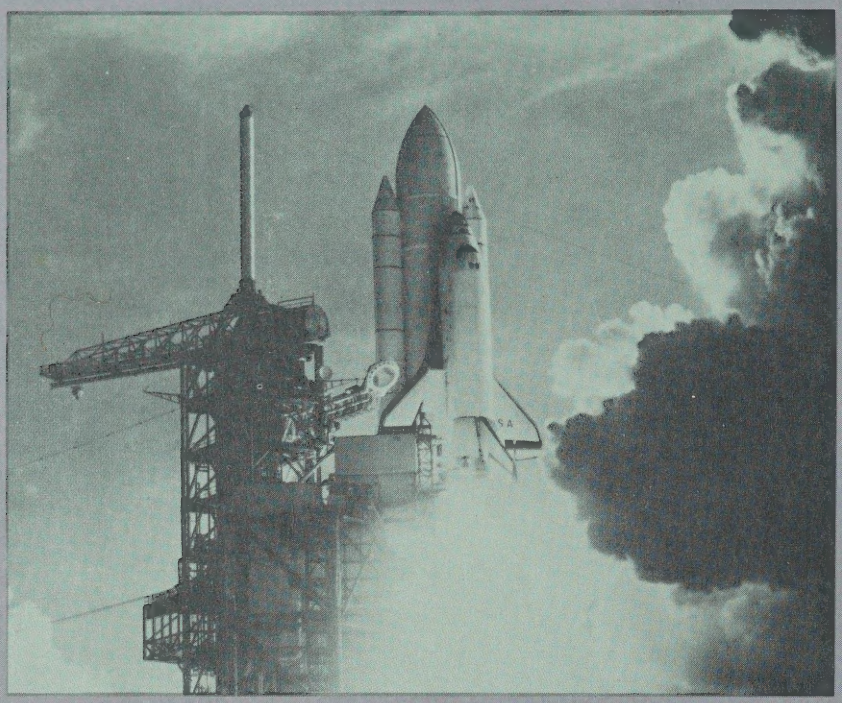

HISTORY-MAKING FLIGHT — The space shuttle "Columbia" made history by becoming the first manned space vehicle ever to return to orbit. The shuttle's two missions opened up new possibilities for future space travel.

PEACE RALLIES — The largest demonstration in Bonn, West Germany's history was a mass peace rally attended by about 200,000 people. It was indicative of the pacifist and antinuclear movement that swept Europe.

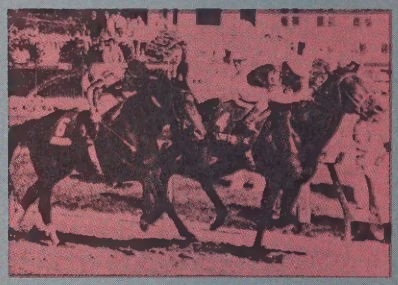

DERBY WINNER — Pleasant Colony won the 107th Kentucky Derby from a huge field of 21 horses. The jockey was Jorge Velasquez.

Wide World Photos

40th PRESIDENT — Ronald Reagan, former movie star and governor of California, was sworn in as President of the United States, becoming the oldest man ever to hold that office. His conservative viewpoints marked a change from the previous Carter administration.

CABINET CONTROVERSY — President Reagan's controversial and aggressive Secretary of State, Alexander Haig, was chastened for lack of team play early in the Reagan administration.

FIRST WOMAN ON THE COURT — Sandra Day O'Connor became the first woman member of the U.S. Supreme Court. She is a lawyer and a former Arizona state senator.

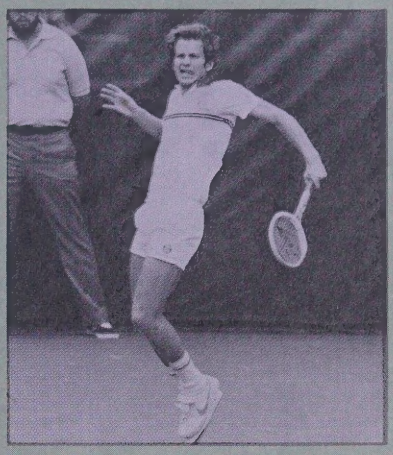

McENROE WINS — John McEnroe defeated Bjorn Borg for the Wimbledon title. During the year, his on-court tennis behavior earned him the title of "Super Brat."

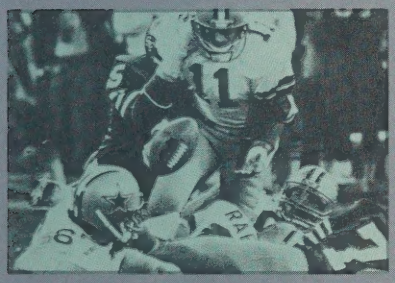

CALIFORNIA GOLD — Only two years after leading the NFL in losses, the San Francisco 49'ers led the league in victories and won the Super Bowl by defeating Cincinnati.

HOTEL DISASTER — Suspended walkways covered with people collapsed into the crowded lobby of the Hyatt Regency Hotel in Kansas City, killing 113 persons.

EGYPT'S SADAT KILLED — Egyptian President Anwar Sadat, the only Arab leader to make peace with the Jewish state, was assassinated by a group of army men as he viewed a military parade in Cairo.

ASSASSINATION ATTEMPT — President Reagan survived an attempt on his life when he was shot outside a hotel as he waved to the crowd. John Hinckley, Jr., was charged with shooting the President and three others.

INDY 500 - In a mass of controversy, the Indy 500 victory went first to Bobby Unser, then Mario Andretti (shown here) then back to Unser.

RUBIK'S CUBE CRAZE - James Nourse devised and published a solution to the Rubik's Cube invented by Hungarian professor Ernö Rubik.

Jesteland